SACRAMENTO DAILY RECORD-UNION.

VOLUME LI.--NO. 113. SACRAMENTO, WEDNESDAY MORNING, JULY 2, 1884. WHOLE NO. 10,363.

WANTED—LOST—FOUND.

WANTED,

A FIRST-CLASS CARRIAGE MAKER, $3 50; also, a first-class carriage blacksmith, $3 50; a general country blacksmith, good wages; 8 men to drive header wagons, $2; also, 5 milkers, $30; a man cook, $30; waiters for both city and country, $30 to $35; 2 hay balers; men for orchards, $30; 2 men for country stable, $35; a sheep herder. Female—20 girls for housework, $12 to $25; also, girls for various other work. Apply to HOUSTON & CO., cor. Fourth and K sts., Sacramento. je13-1ptf

FOR SALE—TO LET.

TO LET—THE NEW HOUSE NORTHWEST corner Fourteenth and O streets, with all modern improvements. Inquire of JOHN EITEL or W. P. COLEMAN. jy1-3t*

HORSES FOR SALE.—I STILL have on hand a few fine Horses for sale on L street, between Sixth and Seventh, will be there till July 5th. je30-1w* L. H. MARTIN.

FOR SALE—A FINE THOROUGH-bred First Premium Jersey Cow. Inquire at northwest corner Ninth and F. je28-1w

FOR SALE—A FIRST-CLASS BEAUTIful residence; 12 rooms; all modern improvements; lot, 160x160. Inquire on the premises, northwest corner Ninth and F streets. je28-1w

FOR SALE—257½ ACRE FARM; 200 acres in grain; two flowing springs of pure water; 50 acres can be irrigated; adapted to cultivation of Alfalfa, Corn and Hops; all being the finest quality of Vineyard, Fruit and Grain land; large new barn and two-story frame dwelling; situated one-half mile from railroad. Also, a number of desirable farms of choicest soil for Orchards and Vineyards, for Corn, Hops and Alfalfa; all extraordinary bargains; situate in the lower foothills. Inquire of B. N. BUGBEY. je27-tf

80 ACRES OF GOOD FARMING LAND FOR Sale—Situated upon the Upper Stockton Road, about three miles from this city, adjoining the Lansing and Bonetti farms; will sell as a whole or in lots to suit purchasers. Inquire of I. H. TREAT, on the premises. je27-1w*

PIANOS AND ORGANS FOR Sale. Largest Piano House in Sacramento. Sold on $10 monthly installments. New Pianos and Organs to rent. F. R. GIRARD, corner Seventh and J. je26-1m

FOR SALE—PIANOS AND ORgans (standard makes), in large variety, cheap for cash, or easy installments. See them before buying. je21-1m A. J. POMMER, 505 J street.

FOR SALE—A SPLENDID NEW DWELLING-HOUSE; brick basement 7 feet high; lot, 50x160, on line of street cars. House contains 8 rooms, with bath, closets, etc., gas, hot and cold water, and every modern convenience; grass plat, with choice shrubbery and plants; cement walks; also, a fine stable. Will be sold at a sacrifice as the owner is about to remove from the city. For price and location apply at this office. je21-tf

FOR SALE—AT KAPLAN'S, 808 J STREET, between Eighth and Ninth: One Ebony Easel Mirror, One "Winthrop" Range, One Walnut Bedroom Set. Highest Cash Price Paid for Second-hand Furniture. Goods stored at reasonable rates. je11-1m

FOR SALE—FOUR HEAD OXEN weighing from 1,400 to 1,600 pounds each; extra No. 1 cattle, well broke, in good condition; one yoke are good leaders. NATOMA WATER AND MINING CO., Folsom. je7-

ONLY $10.—FOR SALE—A GOOD BED Lounge; also, one "Garland" Range, nearly new; very cheap. Repairing and Upholstering. Furniture bought, at CHAS. M. CAMPBELL'S, 409 K street. ap19-1ptf

FARMS FOR SALE!

For $8,000.—With Crop, 160 Acres, Two miles from Florin, Sacramento county; 140 Acres in Grain, 3 Acres in Vineyard, 2 Acres in Orchard; Dwelling, 5 rooms; Stable for 6 Horses; 6 Good Wells for Irrigating; living spring of water on the place. This is a fine place; soil deep, and free from hardpan; splendid Fruit or Grape Land.

—ALSO—

4,500 Acres of Grain Land, in Yolo County, for the extremely low price of $4 50 per acre; one-third cash.

—ALSO—

The "Holland" Place, containing 65 Acres; 12 Acres in Hops, 15 Acres in Pears, 10 Acres in Alfalfa; Large Dwelling, Barn, Hop Kiln, Poles; all Farming Tools; one mile of the city; does not overflow. Price, $11,000.

—ALSO—

34,000 Acres of Good Grazing Land in Siskiyou county. Price, $3 50 per acre.

☞ OTHER FARMING LANDS IN VARIOUS LOCATIONS.

SEND FOR CATALOGUE.

—APPLY TO—

Sweetser & Alsip

Real Estate and Insurance Agents,

No. 1015 Fourth street,..........Sacramento. je16-1p

HOTEL FOR SALE.

FINE PAYING PROPERTY, SITUATED ON the line of C. P. R. R. The Finest Summer Resort on the Coast. Mountain scenery unsurpassed. Orchard, Vineyard, Vegetable Garden and Fine Pleasure Grounds attached. An Eating Station for all trains. Grocery Store and Bar doing good business. Will sell on reasonable terms or exchange for land. For particulars apply to TEBBS & KENNEDY, je27-2w Blue Canyon.

NEW PIANO FOR SALE.

ANY ONE DESIRING A MATHUSHEK PIANO (Square or Upright), can obtain one on very reasonable terms, and at a low rate, by applying at this office. m13-tf

MONEY TO LOAN!

ON REAL ESTATE, AT A LOW RATE OF interest, by PETER BOHL, 325 J street. je16-tf

MEDICAL.

A PERMANENT CURE FOR SUPERFLUOUS hair, freckles, pimples, black worms, wrinkles, tan, moles, scars, clears complexion, and all disfigurement of the face; positively guarantees not to injure the skin. Experience has shown, during my 27 years' practice, that those cases are always alike which are advertised, therefore I do not need to see the patient. Specifics can be sent to any address. DR. POPPER, 127 Montgomery street, San Francisco. je4-1m

ATTENTION!—MM'E CHAPEL'S FRENCH Female Pills; valuable in irregularities of monthly periods from cold, etc; price, $5; ladies in delicate health and other conditions should use them. Address MRS. DAVIES, 426 Kearny st., bet. California and Pine, S. F. m10-1p3m

JOHN T. STOLL'S

FIRST PREMIUM

SADDLE TREE

☞ Has No Equal! ☜

Direct Importer of a Full Line of

SADDLERY HARDWARE, ETC.

Manufacturer of SADDLES, HARNESS, COLLARS, SNAKE WHIPS, Etc., of superior quality.

No. 610 K street, Sacramento, Cal. d13-1ptf

AMERICAN LAUNDRY.

OFFICE: SAWTELLE'S BOOK-STORE, NOS. 708 and 710 J street. Orders left at office or principal Hotels promptly attended to. je14-1p4m S. B. COOLEY, Proprietor.

PAINTS AND OILS.

J. L. CHADDERDON, IMPORTER AND DEALer in Paints, Oils, Varnishes, Window Glass, Mixed Paints, Artists' and Painters' Materials, Wall Paper, etc. No. 204 K st., Sacramento. jy17-1ptf

RUPTURE! Positively cured in 60 days by Dr. Horne's Electro-Magnetic Belt Truss, combined. Guaranteed the only one in the world generating a continuous *Electro-Magnetic Current.* Scientific, Powerful, Durable, Comfortable and Effective in curing Rupture. Price reduced. 500 cured in '83. Send stamp for pamphlet. ELECTRO-MAGNETIC TRUSS CO., 702 MARKET STREET, SAN FRANCISCO. ap5-6m&w6m

RUPTURE! A New Invention! The "Perfection" Belt Truss. Combining Elasticity, Durability and Efficiency. Price, from $3 to $6. J. H. WIDBER, (Druggist), Cor. Third & Market Sts., San Francisco. je2-tf&wtf

HALE BROS. & CO.

Our Stores will Remain Open later than usual To-night and To-morrow Night.

We believe our stock of FANCY GOODS is the largest and most varied in this city, while our prices we guarantee to be lowest on this coast, quality considered.

LACES and EMBROIDERIES

Our present stock of these goods surpasses all our former lines in quality and price, while the styles are of the most prevailing designs known to the trade.

"The Princess Royal!"

THE GUIPURE JERSEY SILK MITTS—the latest novelty for evening and street wear—comes in a variety of lengths, and ranging in price from 60 cents to $1 50 a pair. We carry a full line of dark and opera shades; together with a complete assortment of BLACKS.

LADIES' SILK LACE MITTS, in black or colors, all shades; and a complete line of shades. Prices, from 45 cents to $1 25 a pair.

MULLS and ILLUSIONS for NECKWEAR, in all shades.
SHETLAND SHAWLS, from 50 cents to $5 each.

FANS!

We are showing a very large assortment, embracing all grades, from the Japanese to the finest grades of painted and embroidered satin-faced. We are showing a novelty in JAPANESE SILK FANS for $1 50 each.

Ladies' Bleached Lisle Thread Vests—the most suitable garment known for this season of the year. Price, $1 25 each.

New line of Ladies' Leather Belts—late style. Price, 50 cents each.

Ladies' Jerseys!—All colors and blacks, in all sizes. Prices, $1 40 to $6 each.

We have lately added several lines of Ladies' Colored Border Handkerchiefs—neat and desirable patterns—20 cents and upwards.

Ladies' Fancy Cotton Hose, full-finished; all sizes. Price, 25 cents a pair.

Red, White and Blue Ribbon, in a number of widths, suitable for the FOURTH OF JULY.

Children's Fancy Parasols, 25 cents each and upwards.

Ladies' Black Satin Parasols—any color lining. Price, $2 each.

Our $5 Black Satin Parasols, trimmed with heavy Guipure lace, is a marvel of perfection for the money, and is unusual value.

A full line of better grade Parasols, ranging in prices up to $20 each.

We are showing several new lines in Ladies' Linen Collars; all desirable styles, and the latest Eastern shapes. Our Children's White Linen Sailor Collars, handsomely trimmed, at 75 cents each; have no equal in this city.

COUNTRY ORDERS RECEIVE PROMPT AND CAREFUL ATTENTION.

HALE BROS. & CO.,

Nos. 829, 831, 833, 835 K street, and 1026 Ninth street, Sacramento.

LEONARD'S ECONOMICAL SUBTRACTION METHODS.

THE ABOVE TITLED WORK, JUST PUBlished, gives economical rules for obtaining results in FRACTIONS without reducing them to a common denominator. Also, gives many economical rules for operations in SIMPLE NUMBERS. These rules are original. They are not to be found in the works of any other mathematical author. They are general in their application. Teachers, pupils and all whose business necessitates mathematical calculations are especially invited to examine the work. For sale at all bookstores in Sacramento; E. H. Guppy, San Jose; S. Davis, College City; J. B. Elston, Woodland; J. T. White & Co., San Francisco; and W. B. Hardy, Oakland. Agents wanted. Author and publisher, J. H. LEONARD, Woodland, Cal. je21-1p1m*

NEW STORE! NEW GOODS!

CHAS. BOCKRATH,

PRACTICAL MECHANIC, HAS OPENED A Plumbing, Gas and Steamfitting Shop, No. 813 K street (Clunie Building). House and Sewerage Ventilation a Specialty. All work done with dispatch, and warranted. m24-1p1m GEO. T. BUSH, Manager.

NEUBOURG & LAGES,

Star Mills and Malt House.

HOPS, MALT, PRODUCE, GRAIN, FEED and Brewers' Supplies.

1016, 1018, 1020 Fifth st., Sacramento.

☞ Exchange Sold on all the Principal Cities in Europe. m1-1ptf

ANHEUSER ST. LOUIS BEER,

ON DRAUGHT, AT

GRUHLER'S SALOON,

No. 522 J street, [je30-1p1m] Sacramento.

CARD TO THE PUBLIC.

ALL PERSONS BUYING STONEWARE FOR domestic purposes should exercise great caution, and purchase none but the home manufactured goods for the following reasons: The polish or glazing on the home goods is finished with clay and free from all poisonous substances, such as manganese, litharge, cobalt and lead, all of which are injurious to health and very dangerous. je13-1p1m

J. F. HILL,

No. 1003 J street,..........Sacramento.

MANUFACTURER OF Carriages, Buggies, Express, Thoroughbrace and Quartz Wagons. Dealer in Oak, Ash and Hickory Lumber; Hubs, Spokes, Fellies, Bows, Rims, Shafts and Poles. Manufacturer of the "LIGHTNING" HAY PRESS. Send for Catalogues. m23-1ptf

FACTS, WITH PROOF!

THE SHOW WINDOW OF M. Kuehnel contains the samples of BOOTS AND SHOES to be found in his store, at No. 824 J street, Sacramento, where can be found the best quality, at the Lowest Prices. He UNDERSELLS all other houses. ap19-4p1m

WATERHOUSE & LESTER,

—IMPORTERS OF—

WAGON LUMBER

AND CARRIAGE TRIMMINGS,

709, 711, 713 and 715 J Street, Sacramento.

Nos. 16 to 22 Beale Street..........San Francisco
No. 159 Front Street..........[jy1-tf]..........New York

DIVIDEND NOTICE.

SAN FRANCISCO SAVINGS UNION

532 California Street, cor. Webb.

FOR THE HALF YEAR ENDING 30TH June, 1884, a dividend has been declared at the rate of four and thirty-two one-hundredths (4 32-100) per cent. per annum on Term Deposits, and three and six-tenths (3 6-10) per cent. per annum on Ordinary Deposits, free of taxes, payable on and after 1st of JULY, 1884. je23-2w LOVELL WHITE, Cashier.

VICTOR GREGORY,

AGENT FOR THE CELEBRATED

Roberts' Kidney and Liver Bitters, Roberts' Wild Cherry Tonic,

No. 815 Second Street, Sacramento.

MINERAL WATER DEPOT. je10-4p3m

CAUTION!

Smoke "Tansill's Punch," America's Finest 5c. Cigar.

OUR "TANSILL'S PUNCH" IS NOW BEING imitated from the Atlantic to the Pacific, which is the best possible proof of their superior quality. Therefore, Dealers should see to it that they get only the genuine "TANSILL'S PUNCH," and direct from

G. B. CORWIN.

SOLE AGENT FOR PACIFIC COAST,

☞ One Agent (Dealer only) WANTED in every town on Pacific Coast. Price List on application.

—ALSO—

Pacific Coast Agent for the

"CRANDALL TYPE WRITER,"

Which is, without doubt, the cheapest and best in use. Call and see it at my store, next door to WELLS, FARGO & CO.

G. B. CORWIN,

No. 923 Second street..........Sacramento. je24-4ply

T. F. GLEESON. H. K. JOHNSON.

"BOULEVARD"

TOBACCO PLACE,

No. 612 J st., bet. Sixth and Seventh.

ALL BRANDS OF TOBACCOS, CIGARETTES, Pipes, Cutlery, Notions, etc., constantly on hand. Fine Imported and Domestic CIGARS a Specialty. je21-1p1m

MATHUSHEK PIANOS!

GRAND, SQUARE AND UPRIGHT

ARE THE BEST—OVER TWO Hundred and Fifty in use in Sacramento. The Uprights ahead of everything. Keep in tune at one-quarter the expense of any other piano. Beware of imitations and frauds offering them.

JOHN F. COOPER,

General Wholesale Agent for the Pacific Coast 527 J street. Also, cheap and medium-priced Pianos from $225 up. Old Pianos and Organs taken in exchange for new ones. Knabe, Haines and Geo. Woods Pianos.

☞ Pianos to Rent. a12-1p

DR. HENLEY'S

CELERY The Greatest Nervine Known.

BEEF (Liebig's Extract), the Wonderful Nutritive and Invigorator.

AND

IRON (Pyrophosphate), Tonic for the Blood, and Food for the Brain.

A FABULOUS DISCOVERY,

Worth Millions to the Human Family—Celery as a Cure.

The habitual daily use of this vegetable is much more beneficial to man than most people imagine. The writer, who is familiar with its virtues, is acquainted with many men and women who from various causes have become so much affected by nervousness that when they stretched out their hands they shook like aspen leaves, but by a moderate use of celery they became as strong in nerve as other people. We have known others to be cured of palpitation of the heart. To this we may add that we received of Dr. Henley, of Portland, Oregon, a bottle of "Celery, Beef and Iron." By close analysis we state the preparation called Celery, Beef and Iron is what it is represented to be, absolutely pure, and every one engaged in labor weakening to the nerves should use "Celery, Beef and Iron." We find also according to the formula received, each bottle is composed of Liebig's extract of beef, extract of celery, and pyrophosphate of iron, with condensed wine. These combined we pronounce the best known remedy for any disorder of the nerves or neuralgia. The most delicate nerves, even of birds, we give celery, how much better will it subserve the wants of the human family?—Prf. B. H. Openheigen in Journal of Chemistry.

MANUFACTURED BY

TUTHILL, COX & CO.

(Successors to Dr. W. HENLEY,)

537 Clay Street, below Montgomery,

SAN FRANCISCO.

M. S. NEVIS,

—OF THE—

EAGLE WINERY,

Eighteenth street, bet. O and P,

Has opened a Branch Depot for the sale of his popular California Wines and Brandies, at

No. 420 J street, bet. Fourth and Fifth. je11-1ptf

BUSINESS CARDS.

J. C. DEVINE,

IMPORTER AND MANUFACTURER OF MONuments, Headstones, Tablets, Mantlepieces, Plumbers' Slabs, Furniture Tops, etc. Sculpturing and other Fine Work done to order. All kinds of work done in Marble and Granite at the lowest cash price. No. 724 K street, Sacramento. Country orders solicited and all work guaranteed. Nineteen Premiums and the Gold Medals of 1871 and 1875. je16-tf

PAPER HANGING.

F. A. MANNONY, OLD EXPERIENCED Paper-hanger; 20 cents a roll. Orders promptly attended to, 1211 Fourth street, between L and M. je3-tf

J. A. CUNNINGHAM,

I ST., BET. FRONT AND SECOND, SACRAmento. Boiler and Iron Works. Also, manufacturer of Water Heaters, Tanks, Gasometers, Hydraulic Pipes, Mining Cars, Smoke Stacks, Jackets, Iron Doors and Shutters. Prompt attention given to Repairing and Blacksmithing. m28-tf

GEORGE W. YOUNG,

SUCCESSOR TO PIKE & YOUNG, CARRIAGE Manufacturer, corner Fourth and L streets, Sacramento. Established in 1850. All sizes of Spring and Thoroughbrace Wagons. A good assortment of Eastern Buggies. Repairing, Painting and Trimming done. m20-4ptf

C. SUTER,

FURNITURE MANUFACTURER. WIRE WINdow Screens and Doors kept on hand and made to order. Thirteenth and J sts. ap5-4ptf

DAN. HYMAN. J. HYMAN, JR.

J. HYMAN, JR., & BRO.,

WATCHMAKERS AND JEWELERS, 506 J street, between Fifth and Sixth, have always on hand a choice variety of fine Watches, Diamonds, Jewelry, etc. ja7-1m

C. ZWICKEL,

M-STREET FOUNDRY, BETWEEN FOURTH and Fifth. Cast-Iron Founder; Manufacturer of all kinds of Cast and Rod-Iron Railings and Fences. All Building Castings made to order. s5-4p1m

H. F. ROOT. ALEX. NEILSON. J. DRISCOL.

ROOT, NEILSON & CO.,

UNION FOUNDRY—IRON AND BRASS Founders and Machinists, Front street, between N and O. Castings and Machinery of every description made to order. ja24-4p1m

F. FOSTER. J. O. FUNSTON.

1856. F. FOSTER & CO., 1884.

BOOK-BINDERS, PAPER-RULERS AND Blank-Book Manufacturers, No. 319 J street, between Third and Fourth, Sacramento. jy20-4ptf

JAMES McGUIRE,

MANUFACTURER OF ROAD SCRAPERS, Iron Doors, Jail Cells, Shutters, Railings, Gratings, Housework and Blacksmithing in general, No. 520 K street, between Fifth and Sixth. Second-hand Doors for sale. je22-4ptf

S. CARLE. E. J. CROLY.

CARLE & CROLY,

CONTRACTORS AND BUILDERS, ARE PREpared to do all kinds of work in their line, in city or country. Principal place of business, Sacramento. Shop, No. 1124 Second street, between K and L. Postoffice Box No. 410, Sacramento. je13-4ptf

WM. GUTENBERGER,

IRON AND BRASS FOUNDER AND MACHINist. Front and N streets. Manufacturer of Gutenberger's Horse Powers, Patent Ground Roller and Clod Crusher and Barley Mills. All kinds of Hydraulic Pipes. For sale, three Miller Patent Hay Presses. m1-1p1m

LOUIS SLOSS & CO.,

DEALERS, CORNER OF FRONT AND L streets. Highest price for Hides, Sheep Pelts and Tallow. Butchers supplied with Salt, Paper, latest improved Sausage Machines, Stuffers, Lard Presses, etc. Prompt cash returns made for all consignments. fe13-4ptf

PHYSICIANS AND SURGEONS.

DR. NIXON,

OFFICE AND RESIDENCE, M STREET, BEtween Ninth and Tenth, Nos. 918 and 920. Will visit the Railroad Hospital daily at 9:30 A. M. Office hours—8 to 9 A. M.; 1 to 3 P. M., and evenings. jy1-tf

DR. OATMAN,

PHYSICIAN AND SURGEON. OFFICE—627 J street, upstairs, Sacramento. Residence—1027 G, corner Eleventh. Special Office Hours: 9 to 10:30 A. M., 1 to 3 and 7 to 8 P. M. je4-1m

DR. FRANK N. COLLINS,

OF CHICAGO, HAS OPENED AN OFFICE AT his residence, 919 Sixth street, between I and J. Twelve years practice in Chicago. Old School. ap19-1m

DR. NIXON,

OFFICE AND RESIDENCE, M STREET, BEtween Ninth and Tenth, Nos. 918 and 920. Will visit the Railroad Hospital daily at 9:30 A. M. Office Hours—8 to 9 A. M.; 1 to 3 P. M., and evenings. jy14-1m

DRS. KELLOGG & GOSS,

CORNER SEVENTH AND I STREETS, SACRAMENTO. Office Hours:

Miss Dr. Kellogg—	Miss Dr. Goss—
9 to 10 A. M.	8 to 9 A. M.
12 to 2 P. M.	2 to 5 P. M.
6 to 7 P. M.	7 to 8 P. M.

Sunday, 12 to 3. s26

DR. LAINE,

PHYSICIAN AND SURGEON.—OFFICE AND Residence, No. 323 J street, between Third and Fourth. Hours—8 to 10 A. M., 3 to 5 and 7 to 8 P. M. Office of City Superintendent of Public Schools at same place. se5-4p1m

WM. ELLERY BRIGGS, M. D.,

OCULIST, AURIST, AND PHYSICIAN FOR Diseases of the Throat. Office, 429½ J street, corner of Fifth, over Sacramento Bank, Sacramento, Cal. Hours: 9:30 to 12 A. M.; 1 to 4 P. M. Sundays: 9:30 to 11 A. M.; 1 to 4 P. M. jy1-tf

DR. A. E. BRUNE,

PHYSICIAN AND SURGEON, GRADUATE OF the University of Berlin, Germany. Office and residence, No. 521 J street, between Fifth and Sixth, Sacramento. Office hours—9 to 11 A. M.; 3 to 5 and 7 to 8 P. M. jy13-tf

WALLACE A. BRIGGS, M. D.,

OFFICE AND RESIDENCE, NO. 212 J STREET, Sacramento.

Office Hours:—8 to 9 A. M.; 11 A. M. to 2 P. M.; 6:30 to 8 P. M. je12-4ptf

DR. LOY FOND WON,

OFFICE AND MEDICINE STORE, NO. 926 Third street, between I and J. By the pulse he can locate disease. Consultation free. He uses no poisonous drugs, but roots and herbs, nature's medicine for man. Call and see him. d11-1m

DENTISTRY.

DRS. BREWER & SOUTHWORTH,

DENTISTS, SOUTHWEST CORNER of Seventh and J streets, in Bryte's new building, up stairs. Teeth extracted, without pain, by the use of improved Liquid Nitrous Oxide Gas. au16-4p1m

H. H. PIERSON,

DENTIST, 415 J STREET, BEtween Fourth and Fifth, Sacramento. Artificial Teeth inserted on Gold, Vulcanite and all bases. Nitrous Oxide or Laughing Gas administered for painless extraction of teeth. jy14-1m

W. WOOD,

DENTIST, QUINN'S BUILDING, northeast corner Fourth and J streets. Artificial Teeth inserted on all bases. Improved Liquid Nitrous Oxide Gas for painless extraction of teeth. je25-tf

ATTORNEYS-AT-LAW.

W. C. VAN FLEET. W. B. TREADWELL.

TREADWELL & VAN FLEET.

ATTORNEYS AND COUNSELORS, 603 I street, near Sixth, Sacramento, Cal. ap8-4p

W. S. BEATTY & S. C. DENSON,

ATTORNEYS AND COUNSELORS-AT-LAW. Offices: Metropolitan Block, K street, between Fourth and Fifth, Sacramento. Entrance next door to Metropolitan Theater. o1-tf

C. L. WHITE. A. L. HART.

HART & WHITE,

ATTORNEYS AND COUNSELORS-AT-LAW. Offices at the southwest corner of Fifth and J streets, Sacramento, California. je25-tf

HENRY L. BUCKLEY. S. SOLON HOLL.

HOLL & BUCKLEY,

ATTORNEYS AND COUNSELORS-AT-LAW. Office: Northeast corner Sixth and I streets, Sacramento. je9-tf

LIQUOR DEALERS.

EBNER BROS.,

IMPORTERS AND WHOLESALE DEALERS IN WINES AND LIQUORS,

116 and 118 K st., bet. Front and Second, Sac.

AGENTS FOR THE CELEBRATED

POMMERY AND GRENO CHAMPAGNE. je25-1p1m

CASEY & CRONAN,

IMPORTERS AND WHOLESALE DEALER in WINES AND LIQUORS.

PROPRIETORS EAGLE SODA WORKS.

No. 50 K Street..........Sacramento. fe8-4ptf

A. H. POWERS & CO.,

—SUCCESSORS TO—

WILCOX, POWERS & CO.,

NO. 305 K STREET, [jy1-4ptf] SACRAMENTO

MISCELLANEOUS.

—FOR—

Five Days Only!

In order to make room for our LARGE STOCK, now on the way, we will offer

SPECIAL INDUCEMENTS

—IN—

Dry and Fancy Goods,
Clothing,
Boots and Shoes.

NOTE OUR PRICES:

1,000 Yards EMBROIDERIES, at only one-fourth their value.

Job Lot of 60 PAIRS LADIES' CLOTH AND LEATHER SHOES, at 75c. per pair.

5,000 Yards CHOICE PRINTS, at 4c. per yard.

☞ All goods will be slaughtered during this sale. Remember the place:

924 J street (opposite the Plaza),

Farmers' and Mechanics' STORE.

je19-1p3m

FRUITS, SEEDS AND PRODUCE.

D. DeBERNARDI & CO.,

GENERAL COMMISSION MERCHANTS,

AND SHIPPERS OF ALL KINDS OF

Fruits, Vegetables and General Produce.

Careful attention given to the Selection and Packing of Choice Fruits for distant markets.

Nos. 308 and 310 K street, Sacramento, Cal. je10-1p1m

W. R. STRONG & CO.,

COMMISSION MERCHANTS AND DEALERS in SEEDS, FRUITS & GENERAL PRODUCE

Proprietors CAPITAL NURSERIES, Sacramento, Cal. Seed and Tree Catalogues sent free on application. Nos. 6, 8 and 10 J street, Sacramento. a7-tf

SACRAMENTO BRANCH

PACIFIC FRUIT COMPANY,

J. F. FARNSWORTH, Agent,

1006, 1008 and 1010 Second st., Sacramento

WHOLESALE AND COMMISSION DEALERS in California Green and Dried Fruits, Nuts, Raisins, Honey, Oranges, Produce, etc. Particular attention paid to the filling of orders for and shipments of all kinds of Fruits in their season. Principal office, 408 and 410 Davis street, San Francisco. ja8-1p1m

PACIFIC MARKET,

No. 725 J STREET,..........SACRAMENTO.

NOW IS THE TIME TO PUT UP YOUR Small Fruits, such as Cherries, Currants and Berries. The largest stock, best quality and every variety. Money saved by buying at CHRISTIANSON BROS. ap3-3m

H. G. MAY & CO.,

FULTON MARKET, FIFTH AND K STS.

POULTRY, FISH, PRODUCE, GAME, BUTter, Eggs, Canned Goods, Fruits, Nuts, etc. Country orders filled on day they are received, with fresh goods. [mr1-tf] P. O. Box 437.

A. MOOSER. S. GERSON.

S. GERSON & CO.,

GENERAL COMMISSION MERCHANTS AND Dealers in

Imported and Domestic Fruits, Vegetables, Nuts, etc.,

NO. 220 J STREET,

Between Second and Third, Sacramento. [jy2-1m

LYON & CURTIS,

(Successors to LYON & BARNES),

COMMISSION MERCHANTS AND DEALERS in

Produce, Vegetables and Fruits,

POTATOES, BEANS, BUTTER, EGGS, HONEY, POULTRY, ETC.

Nos. 117 to 123 J Street. je23-1ptf

EUGENE J. GREGORY. C. C. BARNES. FRANK GREGORY

GREGORY, BARNES & CO.,

(Successors to Gregory & Co.),

Nos. 126 and 128 J Street,

WHOLESALE DEALERS IN PRODUCE AND Fruit. Full stocks of Potatoes, Vegetables, Green and Dried Fruits, Beans, Alfalfa, Butter, Eggs, Cheese, Poultry, etc., always on hand. Orders filled at lowest rates. je12-tf

SUMMER RESORTS.

BANVARD HOTEL,

ALTA,..........CAL.

THIS HOTEL IS SITUATED in one of the most picturesque portions of Northern California. The Table is supplied with all the delicacies of the season, and the latest the market affords. For Hunting and Fishing purposes, the surrounding country cannot be excelled. m24-3m AL. ARCHER, Proprietor.

ALLEN SPRINGS,

LAKE COUNTY,..........CAL.

D. J. STEVENS HAVING leased the well-known and popular watering place known as the Allen's Springs, Lake county, the Hotel will be run in first-class style in every particular. Mr. Stevens is an experienced hotel man and will spare no pains in making his guests comfortable and at home. Stages run daily and make connections with all trains. m15-tf

THE ÆTNA SPRINGS.

TO THE HIGHLY CURATIVE properties of these waters and the charms of the place is added an elegant and capacious Swimming Bath.

Visitors leave San Francisco at 8 A. M. for St. Helena, thence by daily stage (Sundays excepted), arriving at the Ætnas at 5 P. M.

For pamphlet containing analysis and cures, address WM. BURNELL, Superintendent, or WM. H. LIDELL, Proprietor, Lidell P. O., Napa county, Cal. m7-tf

BANKING HOUSES.

NATIONAL BANK

—OF—

D. O. Mills & Co.,

SACRAMENTO, CAL.

CAPITAL..........$300,000.

EDGAR MILLS..........President.
FRANK MILLER..........Cashier

DIRECTORS:

D. O. MILLS, EDGAR MILLS
W. E. CHAMBERLAIN, C. H. HUBBARD,
FRANK MILLER. ja30-4ptf

CHAS. CROCKER, R. C. WOOLWORTH, W. H. CROCKER.

CROCKER, WOOLWORTH & CO.

BANKERS,

322 Pine Street..........San Francisco,

Carry on a General Banking Business. Correspondents in the Principal Cities of the Eastern States and in Europe. jy6-4p1m

CALIFORNIA STATE BANK.

Does a General Banking Business.

☞ Draws Exchange on all the principal cities of the world.

OFFICERS:

President..........N. D. RIDEOUT.
Vice-President..........FREDERICK COX.
Cashier..........A. ABBOTT.

DIRECTORS:

C. W. CLARK, GEO. C. PERKINS,
ALBERT GALLATIN, J. R. WATSON,
N. D. RIDEOUT, FREDERICK COX,
A. ABBOTT. au6-

MISCELLANEOUS.

Vital Questions!!!!

Ask the most eminent physician
Of any school, what is the best thing in the world for quieting and allaying all irritation of the nerves, and curing all forms of nervous complaints, giving natural, childlike refreshing sleep always?
And they will tell you unhesitatingly
"Some form of Hops!!!"

CHAPTER I.

Ask any or all of the most eminent physicians:
"What is the best and only remedy that can be relied on to cure all diseases of the kidneys and urinary organs; such as Bright's disease, diabetes, retention, or inability to retain urine, and all the diseases and ailments peculiar to Women"—
"And they will tell you explicitly and emphatically "'Buchu!!!'"
Ask the same physicians
"What is the most reliable and surest cure for all liver diseases or dyspepsia; constipation, indigestion, biliousness, malaria, fever ague, etc.," and they will tell you:
Mandrake! or Dandelion!!!!"

Hence, when these remedies are combined with others equally valuable,
And compounded into Hop Bitters, such a wonderful and mysterious curative power is developed, which is so varied in its operations that no disease or ill health can possibly exist or resist its power, and yet it is
Harmless for the most frail woman, weakest invalid or smallest child to use.

CHAPTER II.

"Patients
"Almost dead or nearly dying."

For years, and given up by physicians, of Bright's and other kidney diseases, liver complaints, severe coughs, called consumption, have been cured.
Women gone nearly crazy!!!!!
From agony of neuralgia, nervousness, wakefulness, and various diseases peculiar to women.

People drawn out of shape from excruciating pangs of rheumatism, inflammatory and chronic, or suffering from scrofula.
Erysipelas!
"Salt rheum, blood poisoning, dyspepsia, indigestion, and, in fact, almost all diseases frail"
Nature is heir to
Have been cured by Hop Bitters, proof of which can be found in every neighborhood in the known world.
☞ None genuine without a bunch of green Hops on the white label. Shun all the vile, poisonous stuff with "Hop" or "Hops" in their name.

Pond's Extract

Subdues Inflammation, Acute and Chronic. | *Controls all Hemorrhages, Venous and Mucous.*

INVALUABLE FOR

BURNS, SUNBURNS, DIARRHŒA, CHAFINGS, STINGS OF INSECTS, PILES, SORE EYES, SORE FEET, etc., etc.

THE WONDER OF HEALING!

For Piles, Blind, Bleeding or Itching, it is the greatest known remedy.

For Burns, Scalds, Wounds, Bruises and Sprains, it is unequalled—stopping pain and healing in a marvellous manner.

For Inflamed and Sore Eyes.—Its effect upon these delicate organs is simply marvellous.

It is the Ladies' Friend.—All female complaints yield to its wondrous power.

For Ulcers, Old Sores, or Open Wounds, its action upon these is most remarkable.

Toothache, Faceache, Bites of Insects, Sore Feet, are certainly cured by

POND'S EXTRACT.

RECOMMENDED BY PHYSICIANS! USED IN HOSPITALS!

Caution.—POND'S EXTRACT has been imitated. The genuine has the words "POND'S EXTRACT" blown in the glass, and our picture trade-mark on surrounding buff wrapper. None other is genuine. Always insist on having POND'S EXTRACT. Take no other preparation.

It is never sold in bulk or by measure.

SPECIAL PREPARATIONS OF POND'S EXTRACT COMBINED WITH THE PUREST AND MOST DELICATE PERFUME FOR LADIES' BOUDOIR.

POND'S EXTRACT..........50c., $1.00, $1.75.

Toilet Cream	1.00	Catarrh Cure	75
Dentifrice	50	Plaster	25
Lip Salve	25	Inhaler (Glass 50c.)	1.00
Toilet Soap (3 Cakes)	50	Nasal Syringe	25
Ointment	50	Medicated Paper	25

Family Syringe, $1.00.

Orders amounting to $5 worth sent express free on receipt of money or P. O. order.

☞ OUR NEW PAMPHLET WITH HISTORY OF OUR PREPARATIONS SENT FREE ON APPLICATION TO

POND'S EXTRACT CO., 76 Fifth Ave., New York.

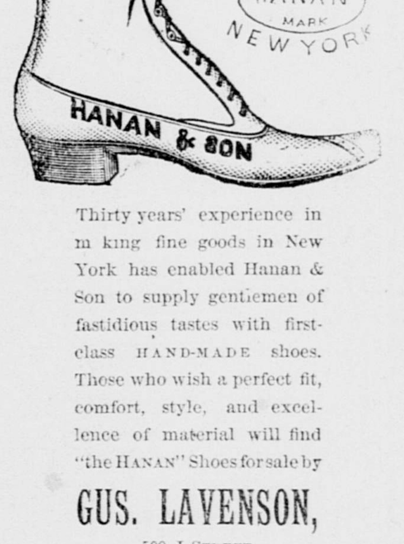

Thirty years' experience in making fine goods in New York has enabled Hanan & Son to supply gentlemen of fastidious tastes with first-class HAND-MADE shoes. Those who wish a perfect fit, comfort, style, and excellence of material will find "the HANAN" Shoes for sale by

GUS. LAVENSON,

500 J STREET,

Sole Agent for Sacramento.

m7-3mWS

CROSSMAN'S SPECIFIC MIXTURE.

WITH THIS REMEDY PERSONS CAN CURE themselves without the least exposure, change of diet, or change in application to business. The medicine contains nothing that is of the least injury to the constitution. Ask your druggist for it. Price, $1 a bottle. ap9-1yWS

VARICOCELE Painless sure cure. Book free. Civiale Agency, 160 Fulton street, New York. je30-10mW

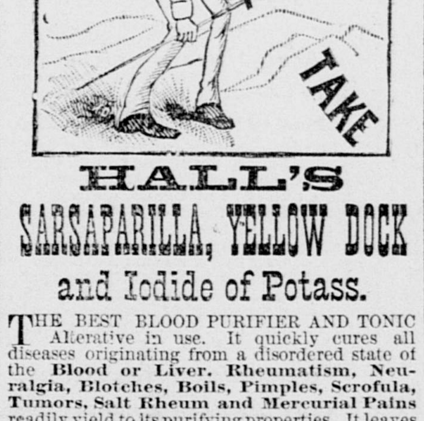

HALL'S

SARSAPARILLA, YELLOW DOCK

and Iodide of Potass.

THE BEST BLOOD PURIFIER AND TONIC Alterative in use. It quickly cures all diseases originating from a disordered state of the **Blood or Liver. Rheumatism, Neuralgia, Blotches, Boils, Pimples, Scrofula, Tumors, Salt Rheum and Mercurial Pains** readily yield to its purifying properties. It leaves the blood pure, the liver and kidneys healthy, the complexion bright and clear. **J. R. GATES & CO.,** Proprietors. No. 417 Sansome street, San Francisco. ap23-1p3m&w3m

Apollinaris

"THE QUEEN OF TABLE WATERS."

British Medical Journal.

"*L'Eau de Table des Reines.*"

Le Gaulois de Paris.

ANNUAL SALE, 10 MILLIONS.

Of all Grocers, Druggists, and Mineral Water Dealers.

BEWARE OF IMITATIONS.

HOME AND ABROAD.

[SPECIAL DISPATCHES TO THE RECORD-UNION.]

DOMESTIC NEWS.

Political Matters.

NEW YORK, July 1st.—Ben. Butler has been selected by the Democracy to lead them to victory. A conference held at the Fifth-avenue Hotel settled the matter. It was very quiet and has thus far been kept from the public. John Kelly, General Butler, Governor Hoadly, Representative Ermentrout for Samuel J. Randall, Lester B. Walker for Roswell P. Flower, and others representing Bayard and McDonald, met to decide on the best man to oppose Blaine. Governor Cleveland's interests were not represented, because the gentlemen in the conference believe that Cleveland's nomination would mean defeat to the party and the loss of New York on the start. Reference was made to the well-grounded belief that the party of the opposition is spending money and devoting its energies to secure the nomination of Cleveland for an evident purpose. Mr. Kelly gave the conferees to understand that the nomination of Governor Cleveland would give Blaine 40,000 to 80,000 majority in the State of New York, and even render the city doubtful. The conference soon resolved itself into an "anything-to-beat Cleveland" meeting, and the meeting was unanimous that Butler was the only available candidate. The General expressed his willingness to step into the breach if no revenue reform plank was put into the platform.

ADVICE FROM THE "SUN."

NEW YORK, July 1st.—The *Sun*, in a double-leaded leader, solemnly warns the Democrats that if their Chicago platform is free trade or tariff for revenue only, even by implication, it will be fatal; even Randall could not be elected were he to stand on it. It must be distinctly and plainly American, or Blaine wins. The phraseology, the precise form of the words, is of little importance, but the principle of so adjusting the duties on imports as to put the American laborer and producer fully in a situation to compete with the foreign laborer and producer, must be clearly and indisputably set forth or the game is up at the beginning. Without New York the overthrow of the Democracy is certain, and the great question is how can New York be carried for the Democratic party? If Tilden were the candidate, no platform would be necessary.

BLAINE AND IRISH-AMERICANS.

LONDON, July 1st.—The *Standard* says: Influential Irish-Americans have urged Parnell to issue an address to the Irish voters in America requesting them to support Blaine in the Presidential contest, in the hope that his election would result in fomenting difficulties between England and the United States. Parnell has heretofore declined to accede to a request of this nature.

CHEAP REPUBLICAN PAPER WANTED.

NEW YORK, July 1st.—As the high-priced *Tribune* is the only morning paper avowedly for Blaine, arrangements are making for the establishment of a cheap Republican morning daily.

THE SITUATION IN CHICAGO.

CHICAGO, July 1st.—The situation here was rather more lively to-day, in view of the near approach of the National Democratic Convention. Very few delegates have arrived, and no entire State delegation is expected before Friday or Saturday. In the Convention hall there are evidences of great activity. Under the direction of Mr. Adler, the architect who planned the hall for the Republican Convention, changes are being made to suit the desires of the subcommittee. The hall will be completed by Sunday, and the headquarters will be thrown open at the Grand Pacific Hotel by those interested in the candidates. General Butler is expected to arrive Saturday, and the programme of the labor organizations to welcome him is being perfected.

AGAINST THE NOMINATION OF CLEVELAND.

NEW YORK, July 1st.—Representatives of labor organizations to-night passed resolutions protesting against the nomination of Cleveland for the Presidency, and pledging themselves to oppose his election, if nominated, by every means in their power. A committee was appointed to visit Chicago, and protest to the Democratic Convention against the nomination of Cleveland.

TAMMANY'S DELEGATION.

NEW YORK, July 1st.—At a meeting of the Tammany committee to-night, it was stated that about 600 Tammanys would go to the Chicago Convention. John Kelly made a speech, urging the nomination of a man for the Presidency who could carry with him the masses of the people—the laboring classes and conservative element of the Republican party. If a pure man was the nominee, he predicted a Democratic victory.

THE COUNTY DEMOCRACY.

NEW YORK, July 1st.—The county Democracy delegation to the National Democratic Convention at Chicago will number not less than 750. Badges will be distributed upon their arrival in Chicago. The county Democracy is unanimous for Cleveland since the retirement of Tilden. One prominent member says it is the whole field against Cleveland. Should he be knocked out then Field, of California, will get some of his votes. The same person says of forcing the nomination upon Tilden, that no friend of Tilden has anything to do with it; that it is the work of a crank, aided by lesser cranks.

United States Senate.

WASHINGTON, July 1st.—Cockrell, from the Committee on Military Affairs, reported favorably with amendment, the House bill relieving from the charge of desertion soldiers who served until the expiration of their term and are improperly charged with desertion.

The bill, after being amended, passed. [As passed it requires that application for relief shall be made within five years from the passage of the Act.]

The House bill passed granting a pension of $50 per month to the widow of General James B. Steadman.

The joint resolution introduced yesterday by Cameron of Pennsylvania, directing the Secretary of the Treasury to redeem $10,000,000 worth of trade dollars at their face value, was laid before the Senate.

Butler called up his resolution directing an investigation into the condition of the New York banks.

Merrill moved a reference of the resolution to the Committee on Finance. Agreed to—yeas 39, nayes 16.

Consideration of the river and harbor bill was resumed.

Dolph moved to increase the amount for the Columbia river from $150,000 to $250,000. Not agreed to.

After a long debate, the bill passed as originally passed by the House. [It appropriated $12,086,200. The committee added $1,268,000, and the Senate itself made a further addition of $230,500—making the amount of the bill, as it now stands, $13,584,700.]

Allison, from the Committee on Appropriations, reported the sundry civil bill, and gave notice that he would call it early to-morrow, and added that if Congress was to adjourn this week, which was desirable, the bill would have to be completed to-morrow. There would then only be the fortification bill to be considered.

After an executive session, the Senate adjourned.

House of Representatives.

WASHINGTON, July 1st.—Randall submitted a report of the Conference Committee on the naval appropriation bill, announcing its inability to agree. [The chief items of disagreement are the appropriation for new cruisers and the continuation of work upon the double-turreted monitors.]

Randall said that nothing but an instruction from the House would cause the conferees to yield on these two points [applause on Democratic side] because they had not that confidence in the manner of construction of these cruisers that warranted further expenditures of the public money in order to duplicate them. Besides there was not thrown around these propositions that safeguard in the expenditure of money which the present circumstances, known to the country, warranted, and which should be thrown around the department which was now the subject of investigation. As he said before, there was nothing that would induce the present conferees to yield on these two points except a direct vote of the House, and when that vote was given he hoped the House would select some other conferee than himself. [Applause on the Democratic side.]

Calkins said the question was whether the building of a navy should be delayed another year, and whether, after expending millions of dollars on monitors, the work would close. Investigation in the Navy Department had nothing to do with cruisers or monitors.

Randall admitted that that was so, but asserted that it should have its effect upon the members in appropriating money for a department where there had been mal-administration.

Calkins moved that the House recede from its disagreement to the steel cruisers amendment. Lost—ayes 90, noes 147.

The following Democrats voted with the Republicans in the affirmative: Belmont, Dorsheimer, Finnerty, Morse, O'Neill of Missouri and Sumner of California.

A similar motion in regard to the monitors clause was also lost by ayes 85, noes 139.

The House further insisted on its disagreement, and Randall, Holman and Calkins were appointed conferees.

The House receded from its disagreement to the Postoffice appropriation bill, and then went into Committee of the Whole on the fortification appropriation bill.

Hewitt of New York preferred the minority report. He thought the majority bill unnecessarily liberal for the wants of the people.

Ellis advocated the majority bill.

The Clerk then proceeded to read the bill by paragraphs.

Randall offered the bill reported by the minority as a substitute for the majority bill, and it was agreed that the substitute should be reported to the House, and a vote be taken on it to-morrow morning.

Adjourned.

Public Debt Statement.

WASHINGTON, July 1st.—The decrease of the public debt during June was $9,217,256, and the decrease since June 30, 1883, $107,040,971; cash in treasury, $391,985,928; gold certificates, $98,392,660; silver certificates, $119,811,691; certificates of deposit, $12,385,000; refunding certificates, $290,000; legal tenders, $346,681,016; fractional currency, $6,980,061; available cash, $139,887,449.

Telegraph Improvements.

NEW YORK, July 1st.—A Boston special says: The new telegraph line which has just been opened between this city and Providence introduces a new idea into the general telegraph business of the country. In the well-known quadruplex system four messages may be sent at once over the wire, two in each direction. By the new system 72 messages may be sent at once over the same wire, all in one direction, or part one way and the rest the other.

Chicago Races.

CHICAGO, July 1st.—The weather was warm to-day, and the attendance large. The track was good. The first race, purse, for all ages, mile and a sixteenth, Admiral won, Harding second, Tempelhoff third. Time, 1:52. The race for the Kenwood stakes for 2-year-old colts, five furlongs, Isaac Murphy won, Verano second, Troubadour third. Time, 1:04¼. In the Oakwood handicap, sweepstakes, for all ages, mile and a furlong, Fosteral won, Adalane second, Rapture third. Time, 1:58¼. The next race, mile heats, Gleaner won, Bonnie Australian second, Lizzie S. third. Best time, 1:45¾. The steeplechase race, over the full course, Major Picket won, Ohio Boy second, Miss Moulsey third. Time, 5 minutes.

The Sullivan-Mitchell Sell.

NEW YORK, July 1st.—The *World* prints a long list of those present at the "fistic fizzle," among whom are a host of prize-fighters, saloon-keepers, city officers, and Assemblymen, Senators, brokers, politicians and Fenians. The following are a few of the names given: C. A. and Paul Dana, J. R. Keene, Lord Abercrombie, Joe Coburn, Shang Broper, W. Diefller, of Montana, Fred. Gebhardt. [From this it appears Fred. Gebhardt is in New York and not in California on his way to the Yosemite with Mrs. Langtry, as reported by some of the papers.—EDITOR RECORD-UNION.] Harry Hill, Fred. May, Lord Mandeville, John Stetson, Shed Shook and E. S. Stokes.

A Fierce Prize Fight.

NEW YORK, July 1st.—Jack Keenan, of Philadelphia, and Frank White, proprietor of the "Champion's Rest" in this city, both noted light weights, fought thirteen rounds after midnight this morning in a private room in the Bowery, White knocking Keenan insensible in the last round. Keenan provoked the fight by rushing into a saloon with his friends and challenging White. Only a few friends of both parties were present. The police were conveniently absent. It is said it was the fiercest fight seen here for a long time.

The Iowa Railroad Accident.

KEOKUK, July 1st.—In the wreck of the construction train on the Chicago, Burlington and Kansas City Railway, by falling through the Grand river bridge last night, from twenty to twenty-five men were precipitated into the stream, the fall being from forty to fifty feet, and from ten to fifteen men were more or less injured. Several of these may die. Fred. Young, of Milan, Mo., and John Long, of Sumner, were killed, and it is reported that three other bodies have been taken from the wreck by divers at work to-day.

Central Pacific.

NEW YORK, July 1st.—C. P. Huntington said to a *Times* reporter: "It is not true that I borrowed several millions from Speyer & Co. some days since. I borrowed a couple hundred thousand dollars from that firm, but that has been fixed. We have arranged to meet all the Central Pacific obligations as they come due, and the pay car is not to be held back at all. Our railroad lines and steamboat lines are now earning $100,000 daily, and as for borrowing money, I have not yet had to go to a third man for what I wanted."

New York Stock Market.

NEW YORK, July 1st.—Stocks opened steady, at noon became weak and declined ⅛ to 1⅝. Lake Shore, Western Union, Union Pacific and St. Paul the greatest sufferers. Near 1 o'clock a rally of ¼ to ½ took place, the latter Union Pacific. Business quiet.

NEW YORK, July 1st.—Central Pacific, 32; Burlington, 108½; Northern Pacific, 15; do preferred, 40½; Northwestern, 85⅝; New York Central, 97¾; Oregon Transcontinental, 7⅛; Oregon Railway and Navigation, 70; Pacific Mail, 40; Panama, 98; St. Louis and San Francisco, 11¾; Texas-Pacific, 7¼; Union Pacific, 29½; Wells, Fargo & Co.'s Express, 100; Western Union, 54½.

NEW YORK, July 1st.—Stocks are strong and brisk, and demand higher prices. Central Pacific advanced to 34½, Missouri-Pacific to 97⅜, Pacific Mail to 40¾, Oregon Navigation to 73⅛ bid, Erie to 13 and Western Union to 56½. The market closed strong.

Another Baby Farm Discovered.

NEW YORK, July 1st.—Another baby farming establishment has been discovered here. A Deputy Coroner made an investigation of the cause of the death of a child there, and said it was a genuine case of baby farming. St. Vincent De Paul Nursery is the name given. It is kept by a colored woman named Mary Josephine Ward. The child, Josephine Creeps, was fearfully emaciated, and almost a skeleton. Mrs. Ward explained that the child had been born prematurely, and that its mother seemed to be a victim of malpractice. She said the Nursery was incorporated by the Legislature December 1, 1882, and had an Advisory Board of five ladies—four white and one colored. Two doctors were advisers of the Nursery, and another doctor was its President.

The Sea Serpent Seen Again.

NEW YORK, July 1st.—A Boston special says: The most detailed and authoritative description of a sea serpent yet given is furnished by six residents of Georgetown, Mass. They all agree they saw it going from them, make a turn and describe a circle, and all were satisfied that it was a monster of the snake species, not less than fifty feet long. They are sober, trustworthy men, not given to drink, not credulous or easily excited, and did not see some little thing and imagine the rest. The names of the men are given.

J. G. Bennett Sued for Damages.

NEW YORK, July 1st.—A cable special says: Captain Clark, of Boston, has sued J. G. Bennett for $25,000 damages, claiming that Bennett in 1882 engaged him to assist in forming a Cable Company, and that Clark was to receive a salary of $15,000, and did receive some payments, but Bennett soon formed an alliance with Mackay, out of which the Commercial Cable Company grew and Clark was left, as he alleges, without employment and compensation.

Chance for Jay-Eye-See and Clingstone.

CLEVELAND, July 1st.—The Cleveland Driving Park Company offers a purse of $4,000 to Jay-Eye-See and Clingstone, both to enter and start on Thursday, July 31st. The race to be mile heats in harness, best three in five, and the winner takes the whole purse. Entries to close July 8th, and must be accompanied by a forfeit of $1,000 for non-appearance at the post, to be paid to the horse appearing ready for the start. If both horses start, the forfeit money is to be refunded. Each party to select one judge, and they to select a third. The usual weather clause condition is inserted regarding postponement.

Army of Tennessee Reunion.

MINNEAPOLIS, July 1st.—The annual meeting of the Army of Tennessee will be held at Lake Minnetonka August 13th and 14th. Sherman and Grant will be present. The latter will deliver what may be his farewell address to the army and people.

Allan Pinkerton Dead.

CHICAGO, July 1st.—Allan Pinkerton, the famous detective, died at 3:10 this afternoon. He had been gradually sinking from the effects of a malarial fever contracted some weeks ago while on a visit to the South. His physicians virtually abandoned hope late last night. Deceased was unconscious when he died. He was born in 1819 at Glasgow, Scotland, where his father was sergeant of police.

"Tired of Living."

HELENA (Mont.), July 1st.—G. W. Dean, of Omaha, suicided with morphine at the International Hotel this morning. He left a note saying that nobody was to blame. He was tired of living.

Furious Storm in New York.

ITHACA, July 1st.—After an exceedingly hot day, a rain and hail-storm, terrific in force, and gathering all the afternoon, struck this village to-night. Water fell in sheets, flooding the streets. The principal streets are filled with fallen trees, and great alarm was caused. No lives were lost.

Destruction by Fire.

EMPORIUM (Pa.), July 1st.—This morning some freight cars came in collision with a number of coal oil cars standing on a side track at Driftwood. The oil caught fire, and fifteen buildings, mostly business places, were destroyed. Loss, $55,000; insurance, $20,000.

Confirmations by the Senate.

WASHINGTON, July 1st.—The Senate to-day made the following confirmations: Registers of Land Offices—James M. Armstrong, Spokane Falls, W. T.; Charles A. Withenell, Carson City, Nev. John W. Meldrum, Surveyor-General of Wyoming. Chester Thomas, of Topeka, Receiver of Public Moneys at Prescott, A. T.

Blaine Delivers Diplomas.

AUGUSTA (Me.), July 1st.—James G. Blaine delivered the diplomas to the graduating class of Hallowell Classical and Scientific Academy this afternoon. He accompanied the ceremony with a brief review of the history and progress of the institution. Blaine is one of its founders, and for many years was President of Board of Trustees. He goes to Waterville to-morrow to attend the commencement exercises of Colby University.

Filibuster Convicted.

KEY WEST (Fla.), July 1st.—Daiz, a Cuban who returned in the schooner Shavers, was convicted to-day of violating the neutrality laws by aiding in fitting out an armed expedition against a friendly power. The jury were out only sufficiently long to take a good dinner.

Girl Outraged by Negroes.

NEW YORK, July 1st.—Miss Lizzie Kemp, passing East Twenty-fourth street to-night, about 10 o'clock, was seized by two colored men and dragged into a stable, gagged and outraged. She struggled and fought desperately, but in vain. The scoundrels were about to escape, when the girl tore the bandage from her mouth and raised an outcry which brought assistance. One of the men was captured and gave the name of Charles Hainson, but the other man got off. Miss Kemp was taken to the hospital, where she lies in a critical condition.

FOREIGN NEWS.

The Cholera.

BERLIN, July 1st.—Dr. Koch, Chairman of the Cholera Commissioners, is about to start for Paris and Toulon to offer his services to the French authorities. He has determined that the cholera is epidemic.

PARIS, July 1st.—The news from Marseilles and Toulon is again alarming. Arrangements have been made to fumigate travelers at the Paris railway stations.

CAIRO, July 1st.—Passengers leaving France later than May will not be allowed to land here.

TOULON, July 1st.—The Captain and entire crew, including a sick man, of the steamer Minstrel, abandoned the vessel and took to the woods. Gens d'armes are searching for them.

MALTA, July 1st.—All vessels arriving from Toulon are subject to twenty-three days' quarantine.

MARSEILLES, July 1st.—Vessels arriving from infected ports are prohibited from landing passengers.

TOULON, July 1st.—Six deaths from cholera occurred here between 6 last night and noon to-day.

MARSEILLES, July 1st. — The deaths from cholera here to-day was four. The rush from the city continues.

LYONS, July 1st.—A case of cholera has appeared here.

[CONTINUED ON LAST PAGE.]

DAILY RECORD-UNION

Entered at the Post Office at Sacramento as second class matter

PUBLISHED BY THE
SACRAMENTO PUBLISHING COMPANY.

Publication Office, Third st., bet. J and K.

THE DAILY RECORD-UNION

Is published every day of the week, Sundays excepted. Double-sheet on Saturdays.

For one year	$6 00
For six months	3 50
For three months	2 00

Subscribers served by Carriers at FIFTEEN CENTS per week. In all interior cities and towns the paper can be had of the principal Periodical Dealers, Newsmen and agents.

THE WEEKLY UNION

Is the cheapest and most desirable Home, News and Literary Journal published on the Pacific coast.

Terms. One Year............$2 00

WEDNESDAY............JULY 2, 1884

THIS MORNING'S NEWS.

In New York yesterday Government bonds were quoted at 118¼ for 4s of 1907, 111 for 4½s; sterling, $4 82@4 84; 99¼ for 3s; silver bars, 110.

Silver in London, 50⅝d; consols, 99 13-16d; 5 per cent. United States bonds, extended, 105; 4s, 121½; 4½s, 113½.

In San Francisco Mexican dollars are quoted at 89¼@89½ cents.

Mining stocks were fairly active in San Francisco yesterday. Best & Belcher and Gould & Curry developed some strength, the former advancing to $2 and the latter 95c on the regular call. There will be no Board after Thursday until next Monday.

The visible supply of wheat in the United States June 18th was 15,438,000 bushels.

Blaine will attend commencement day at Bowdoin College July 10th.

Spain has no intention of selling Cuba.

Minister Lowell will give a Fourth of July dinner in London.

The President has named Wilson C. Squire as Governor of Washington Territory.

A five-year-old girl ate poisoned wheat in Lord's valley, W. T., and died in horrible agony.

Louis A. Knott is to be hanged in Colfax, W. T., July 21st, for the murder of William Higgins.

A Portland waiter has fallen heir to an estate in San Francisco worth $40,000.

Another sea serpent has been discovered—this time by citizens of Georgetown, Mass.

A fierce prize fight of thirteen rounds took place in New York yesterday morning.

G. W. Dean, of Omaha, suicided yesterday in Helena, Mont.

Allan Pinkerton, the famous detective, died in Chicago yesterday.

Six deaths occurred from cholera in Toulon yesterday.

Emperor William will arrive at Gastein, Austria, July 15th.

A terrific rain and hail-storm prevailed at Ithaca, N. Y., last night.

Fire destroyed fifteen buildings at Driftwood, Pa., yesterday.

An Orange demonstration took place yesterday at Newry, Ireland.

I. H. Tomlinson, a sporting man, was found dead in bed at Los Angeles yesterday.

The railroad bridge over the Colorado river at Yuma was carried away by high water yesterday.

In a fire at Ottawa, Canada, a girl was burned to death.

A saw and planing mill on the lower Coquille river, Oregon, was destroyed by fire yesterday. Loss, $150,000; no insurance.

A young lady was seized and dragged into a stable and outraged by two negroes at New York yesterday.

USEFUL ENMITY.

If the San Francisco *Chronicle* possessed the ability commensurate with its malignity, it would have been able to blackmail the community in which it is published out of a very much larger sum than has already rewarded its venal practices. But venal malignity is never associated with any high order of ability, and as a result the *Chronicle's* attempt to injure all associations of capital which have refused to be blackmailed by it often fails for want of that species of business sagacity which would enable it to strike effective blows against business interests. It is frequently a subject of much merriment in well informed circles to witness the frantic attempts of the *Chronicle* to inflict injury upon the corporations it seeks to punish, when these efforts more frequently play exactly into the hands of the parties sought to be injured.

Recently the *Chronicle* desired to show that the Central Pacific Railroad had been very largely subsidized, and basing an argument in favor of the reduction of fares on the fact of such subsidy, declared that the land remaining to the company was worth an average of $5 per acre. It is stated on good authority that about the time of this publication the company was conducting several negotiations for the sale of land in large tracts, and in the promotion of these negotiations found this testimony of the *Chronicle* of very considerable value, since the assertion was made from the apparent standpoint of hostility, rather than favoritism to the company. Times without number, when the securities of the company were being placed upon the market, the hostile declarations of the *Chronicle* concerning the vast resources and incomes of the corporations have been used with splendid effect to bolster up these securities. Exaggerated statements predicting an annual income within a short period of fifty millions; declarations that during the year preceding the publication of these statements the net profits of the railroad system of the Pacific coast had exceeded twelve millions; Munchausen estimates of the size of the private fortunes of the original incorporators and projectors of the railroad system, such as ascribing to each of the five original incorporators a private fortune equal to fifty millions of dollars; all these things have been extremely useful to a corporation which, within the past twenty years, has borrowed, to be expended on the Pacific coast, the enormous sum of one hundred and twenty-five millions of dollars. In addition to this vast sum of money which has found permanent investment here, the same corporation has had from time to time to go into the market with securities held by it, for the purpose of effecting temporary loans.

Now, it should be apparent to the common comprehension that borrowers upon this gigantic scale above all things else need credit—credit as successful railroad builders, as successful railroad managers, as being possessed of an immense income, as being in receipt of enormous profits, and also as being in possession of vast private fortunes. What a friendly statement could not have done for these people, in establishing the reputation of having wealth, income, success, and therefore credit, the apparently unfriendly assertion of the existence of these things, on part of the *Chronicle*, has always easily and readily accomplished. Let anyone point, if they can, to a single instance where any statement apparently adverse to the railroad people, published in apparent hostility to them, has been other than a statement calculated to promote their credit and to confer upon them the reputation of being in the possession of vast wealth, vast incomes, and generally on the highway to the most complete and astonishing ultimate success.

A current instance will fully illustrate the peculiarity of this either real or pretended opposition to railroad interests. The shrinkage of railroad securities, the depression of the money markets, and the generally panicky condition of the times, coupled with an unusual demand upon the treasuries of the Pacific coast railways, forced them into a temporary corner, which may or may not prove seriously disastrous. The financial stress found exposure in the determination, since revoked, to withhold for one month the wages and salaries relating to the main line of the Central Pacific. Such a proceeding could not do otherwise than seriously affect the credit of the corporation which has been a large borrower in the money markets of the world. And now comes the *Chronicle* to declare that the pretended financial stress is a sham; that the company is possessed of unlimited resources; it sends interviewers to the cashiers of banks with inquiries relating to the credit of the Central Pacific and its ability to borrow; it receives the only reply that a cashier of a bank ever makes, under such circumstances, to wit: that the credit of the party concerning whom inquiry is made is perfectly good; it publishes the statement broadcast that the most substantial banking firms of the city have declared themselves willing to extend unlimited accommodation to the railroad company, and, as if extremely solicitous that the credit of the company shall not suffer in this emergency, it accounts for the apparent lack of funds and credit by declaring the motive to be the defeat of any judgment which may be rendered against the company in the "Colton suit."

No statement emanating from a friendly, or apparently friendly, source could perform the service for the company in the present emergency which this apparently adverse statement will do and perform. To all appearances, what the Pacific coast system needs just now is a strengthening of its credit. The State bonds loaned to the company twenty years ago fell due on the 1st of July. The bonds were a loan of credit by the State, but they call for an eventual reimbursement. The semi-annual interest on the bonded indebtedness of all the roads on the coast fell due on the same day. It is well known that the installment of the Morgan purchase to complete the tide water connection of the Southern Pacific falls due in the month of July. These demands are unusual, except as relates to the semi-annual interest on the bonded debt of the roads. Under ordinary financial conditions they could all be met without producing the slightest check of financial momentum. But these unusual demands have fallen upon conditions abnormally unfavorable to the extension of financial accommodation necessary to meet them. The corporations feel the strain, and have reason to apprehend some impairment of credit. And now comes the *Chronicle* to declare that such impairment is unreal; that the credit of the corporation was never better; that its assets are unlimited; that its resources are boundless; that its income is enormous, and that its exhibition of financial stress is a sham and a fraud.

At a time when a re-enforcement of its credit is most seriously demanded, no greater service than this could be rendered by the most friendly or abject railroad organs, and hence it becomes apparent that if the statements of the *Chronicle* proceeded from motives of hostility they are exceedingly stupid, while if they are friendly in intention, and the friendship is covered up by a pretense of hostility, they are profoundly dishonest. In short, if the *Chronicle* intends to injure the railroads, it is not possessed of the necessary ability or skill to accomplish its objects. But if it intends to serve them, its present course is entirely consistent with the theory that it is an ably conducted journal.

A BUSINESS VACATION ASKED FOR.

An effort is being made to have Saturday next, as well as Friday, observed as a holiday among business men in Sacramento. It is a good movement, and we hope business men generally will see their way clearly to unite with it. In San Francisco the matter is already settled, and Monday is to be collecting day. The closing agreement there is practically unanimous. It should be here. We do not have holidays enough. The tread-mill is grinding out its grist of old men in youthful forms all too fast. We need a half holiday out of every six business whole days, beside the Sunday rest period. It is for physical and mental benefit of the business and mechanical and all other workers, that when the opportunity offers, a full extra day of relaxation be taken. Among business men this can be done only by an agreement, to which every one must strictly adhere. As a merchant remarked on this subject recently, "If they agree to close, they must close. The trouble has been that so many close up with one door open to gain an advantage, that business men who respect their word hesitate to be duped any longer." Let Friday and Saturday next be made full, free, glad holidays, with business suspended and *all* the doors closed, and no advantages taken. The merchants have it in their power to enforce such an agreement; let them, if it is entered into now, do so. Let the public set its seal upon any institution that agrees to close up and leaves so much as a shutter open. There is a widespread desire and expression among the people that all dealers and manufacturers unite in the movement, and it is to be hoped they will do it, and give employes and employers alike the relaxation and rest that will freshen them for renewal of daily tasks on the opening of the next business week. The agreement should be circulated to-day and to-morrow. The banks, wholesale houses and fruit houses, and some retail establishments have already agreed to the proposition. The more general it becomes, the more real will be the holiday vacation.

THE people will not be deceived by the opposition of a few journals into the belief that any considerable element of the Republican party is drifting away from it. The papers that oppose Mr. Blaine have not the reputation of President makers. A very much larger defection followed Horace Greeley into the Democratic camp when he was unhorsed. Blaine and Logan are representative men, standing forward as the choice of a large majority of their party represented in one of the most representative of Conventions, and the earnest Republicans of the country will stand by the choice of that body, despite the disaffection of a few journalists, the effect of whose desertion can only be to render some little comfort to the enemy.

AN assault along the whole line of the Democratic front is being made upon Mr. Blaine's book "Twenty Years in Congress." It is due to the fact that the Democratic party record is not a pleasing one. It certainly is not Mr. Blaine's fault. He has adhered strictly to facts, and if these make the Democracy ashamed he is not to blame. We have read the first volume with care, and have solicitously examined the adverse criticism of Democratic journals to find, if possible, wherein they have been able to fix a single misstatement upon the author of the book. But thus far there has not appeared a single criticism taking issue with a solitary statement of fact made by the historian.

THE San Francisco *Examiner* says the RECORD-UNION is pouring out upon the disaffected Republicans of the East vials of abuse. "Which the same" is a lie. The RECORD-UNION does nothing of the kind. It has criticised their course, pronounced it indefensible and foolish, but has not abused or villified the men for the exercise of an undoubted right. All which the mendacious *Examiner* well knew when it penned the falsehood.

M. DELAUNAY, a pioneer scientist, has, after years of research and observation, determined to his own satisfaction that the left hemisphere of the brain develops first, and that the right side finally predominates over it. Well, what of it? Even Delaunay does not make it clear that his discovery is of much value to mankind.

"SULLIVAN, the bruiser, was drunk, and the audience hissed him." If now that hissing only testified to a returning sense of decency, there would be some hope for the abandonment of the pugilistic craze. But it signified only disappointment that a vulgar and brutal taste had not been gratified.

PACIFIC SLOPE.

[SPECIAL DISPATCHES TO THE RECORD-UNION.]

CALIFORNIA.

Generous Action of C. P. Huntington.

SAN FRANCISCO, July 1st.—The *Post* of this evening records the generosity of C. P. Huntington towards the lady managers of the Young Women's Christian Association. Mrs. L. C. Redington, President of the Association, a few days ago, wrote to Mr. Huntington, stating the urgent need of funds to carry on their benevolent work, particularly in connection with the kindergarten school recently established on Tehama street. Mr. Huntington has just forwarded a check for $1,000, to be applied to the desired objects.

San Francisco Money Market.

SAN FRANCISCO, July 1st.—The urgent wants of the Central Pacific Railroad Company have caused an active inquiry for money in this market in the past few days. It is understood that the accommodations desired have all been met. The amount borrowed approximates $3,000,000, a portion of which will be disbursed in New York in taking up $1,500,000 State aid bonds which fall due this month, some of which are known to have been held in Germany. It is said that some money has been loaned on call in the last few days at 8@9, and this, too, when the banks were quoting regular business at 8@9, with the bulk of the loans at 8. The city savings banks, which have not been loaning much for the past two or three weeks in anticipation of the semi-annual dividends, are now ready to pay out money on acceptable collateral at 6@7. New York exchange is strong at 20c for sight drafts and 50@75c for telegrams. Sterling exchange in London, 49⅜d for bank bills and 49⅞d for commercial bills; refined silver, 14@15 per cent.; Mexican dollars, 89¼@89½ apiece.

The Colton Case.

SANTA ROSA, July 1st.—Upon opening, the Court directed the amended answer of defendants to be withdrawn and verified. Delmas, counsel for plaintiff, asked if an answer had been made by defense to their application for the appointment of a receiver.

McAllister produced the proper affidavit and handed it to plaintiff's counsel, who were granted until this afternoon to examine the same.

Samuel Hart, for the defense, testified that he was one of the parties who sold the Arroyo Seco Rancho to Colton. Had at first intended to work the coal mine on the same in combination with the Western Development Company. Became convinced that the high freight would destroy the profit, and so informed Colton. From this grew the purchase of the ranch by the latter. Witness believed him to be acting for Stanford and the others, as he mentioned "his people."

Witness testified on cross-examination that he was first approached as to the amount paid for the Rincon wharf property which he took in part payment for Colton by Stephen Gage about six months after Colton's death. Gage wormed the information ne wanted out of witness in a roundabout way.

W. E. Brown (recalled) testified to entering in Crocker's books, January, 1878, the dividend received from the Western Development Company, declared September, 1877. He said nothing to Crocker concerning it.

Plaintiff's counsel objected, and reserved their exception.

W. R. H. Wright, Crocker's cousin, was called for the plaintiff. He stated that he was a Director of the Western Development Company in September, 1878, when said dividend was declared, and made a motion for the same at Douty's suggestion; also receipted for Crocker's share, since the latter's stock was taken in his name, but never actually received the same. Witness testified further that in 1879 the earnings over the operating expenses of the California Pacific were $270,939 83; Southern Pacific of California and part of Arizona, $1,002,427 37; Amador branch, $36,186 68; Los Angeles and Independence expenses, including rent of road, exceeded the earnings $33,014 90. He could not furnish figures for the Berkeley branch and Los Angeles and San Diego roads.

Charles Cadwalader, civil engineer, was called, but his testimony, as to the value of the Central Pacific Railroad, was not admitted. Exception was taken by the defense.

Jerome Madden, Southern Pacific land agent, testified that up to the last of 1879 his company had acquired under its grant 7,000,000 acres, and valued it, desert and all, at 75 cents per acre. From April 1, 1875, to December 31, 1879, 288,932 acres were sold for $1,042,708. Witness was a thorough expert in land matters. Had also been connected with the Central Pacific land department. Valued their California land at $3 per acre; throughout Nevada and Utah, 50 cents. Recess.

The Santa Rosa Island Tragedy.

SANTA BARBARA, July 1st.—At the Coroner's inquest over the body of the Chinaman, Gee You, both Dr. Winchester and Dr. Bradshaw, who made the post mortem examination, agree that the Chinaman came to his death from the effects of a pistol shot fired by Alex. Moore. All of the witnesses agree that there was some difficulty on the wharf at Santa Rosa Island, and that at the time Moore fired the shot the Chinaman was advancing upon Moore in a threatening manner, with a butcher knife in his hand. The jury returned a verdict that the Chinaman had come to his death by the hands of Alexander P. Moore. There is intense excitement. Moore was then brought before Judge Ord, who admitted him to bail in the sum of $15,000, to await examination, with Thomas B. Dibblee and Russell Heith as bondsmen. The examination, on motion of the prosecuting attorney, and by consent, will take place on Monday at 9 o'clock.

Petaluma Knights of Honor.

PETALUMA, July 1st.—The Petaluma Knights of Honor, in commemoration of the seventh anniversary of the Order, gave a reception and ball to their many friends at Turn Verein Hall last night. Following are the officers of the society: W. H. Hayne, Dictator; F. A. Post, Vice-Dictator; F. Sherman, Assistant Dictator; C. Patke, Reporter; G. M. Brush, Financial Reporter; H. Steitz, Treasurer; G. B. Allen, Chaplain; W. A. T. Stratton, Guide; G. E. Miller, Grand; Wm. Stotker, Guardian; M. E. C. Munday, Sitting President Dictator.

Hot Weather—Found Dead.

LOS ANGELES, July 1st.—It is very hot again to-day.

J. H. Tomlinson, a sporting man, was this morning found dead in his bed at his lodgings in the Roe block. He was a native of Syracuse, N. Y., aged 42.

ARIZONA.

Railroad Bridge Carried Away.

YUMA, July 1st.—The bridge crossing the Colorado river between Yuma and California, on the Southern Pacific Railroad, at 2 o'clock this morning gave way, the river being high, and a violent wind prevailing at the time. One pier and two spans of the bridge, of one hundred and sixty feet in length, were carried away. The Eastern-bound passenger train had only passed over the bridge fifteen minutes previous. The company's steamer Gila is now engaged in transferring the passengers and baggage across the river to the California side, and no delay is anticipated, as Major G. W. Railton, the company's agent, and Captain Polhamus, who is in charge of the river steamers, are both rendering every available facility and comfort for the passengers. The river has fallen about six inches in the last twelve hours, and the worst is over. There will be no delay of passenger travel.

OLD MEXICO.

Notes from Guaymas.

GUAYMAS, July 1st.—The Government Engineer of the Sonora Railroad has located the light-house for this port on Cape Haro, and the work of erecting it will now go forward.

Rumors from up the line of the railroad, in regard to the yellow fever, still continues, but so far only a few cases of malignant bilious and typhoid fever have occurred. The main features of the canard is shown by the fact that an excursion party from there went to Hermosillo last Sunday. Not a word was said about a quarantine.

Manuel Escalante is again moving in the matter of developing the large niter beds in and around Hermosillo.

Sunday last, from 9 A. M. till 12, the Presidential election came off here, and as General Porfirio Diaz had no competitors, he was of course, so far as this State is concerned, elected.

From Don Pedro Camon, who has just returned from the interior, it is learned that the wheat crop is nearly a failure—not more than one-half of the crop of last year.

OREGON.

Items from Portland.

PORTLAND, July 1st.—During the past month only 230 arrests were made by the police of this city. This is the smallest number of arrests made during any one month for a year.

Articles of incorporation of the Portland Construction Company were filed to-day; object, to engage in a general contracting business; capital stock, $100,000.

C. W. Parker & Son, grocery merchants at Albina, Or., have made an assignment. The liabilities are estimated at $2,200; assets, stock and book accounts, about $2,500.

Peter George, for a long time waiter at one of the restaurants in this city, will leave in a few days for San Francisco, where he goes to take possession of an inheritance estimated at $40,000. To this money George very recently fell heir.

Planing Mill Destroyed by Fire.

PORTLAND, July 1st.—To-day the large saw and planing mill belonging to J. F. Greeber, located on the lower Coquille river, in Coos county, Oregon, was totally destroyed by fire. The sparks from the stack of a passing steamer fell among the shavings and started the fire. The large wharf, a store, several small buildings, and over half a million feet of fine, valuable cedar lumber were totally destroyed. The residence of Greeber and a vessel on the dock were only saved from destruction with the greatest difficulty. The loss will probably reach $450,000; no insurance.

WASHINGTON TERRITORY.

Child Poisoned—Doomed to Hang.

WALLA WALLA, July 1st.—Yesterday the little 5-year-old daughter of J. H. Haseltons, living in Lord's valley, Washington Territory, got hold of some wheat which had been poisoned with strychnine for squirrels. The child ate several mouthfuls, and was soon seized with convulsions and died in horrible agony.

Louis A. Knott, the murderer of William Higgins, who is to be hanged in Colfax, W. T., July 21st, takes matters coolly. He manifests no particular concern. Nothing now but Executive clemency can save the prisoner. Very little public sympathy is expressed for Knott, as the murder was most deliberate and cold-blooded, and the Governor will no doubt let the law take its course.

——Lydia E. Pinkham's Vegetable Compound was first prepared in liquid form only; but now it can be sent in dry forms by mail to points where no druggist can readily be reached, and to-day the Compound in lozenges and pills finds its way even to the foreign climes of Europe and Asia.

The change in the channel of the Santa Ana threatens serious trouble to property-owners.

TELEGRAPHIC BREVITIES.

In the Senate at Madrid yesterday Prime Minister Castillo stated that Spain had absolutely no intention of selling Cuba.

Delegate Manzanares has shipped from Washington a large quantity of seeds to the flooded districts of the Rio Grande in New Mexico.

A London dispatch says that Minister Lowell is so much better that he has decided not to abandon the Fourth of July dinner he intended to give.

The Public Prosecutor at Berlin is making inquiries, with a view of punishing the author of the recent canards of the attempt upon the Emperor's life.

The Receiver of the Newark (N. J.) Savings Institution yesterday morning began the payment of the 60 per cent. dividend. The total amount is $3,700,000.

Blaine has accepted an invitation from Bowdoin College, and will be in attendance on Commencement Day, July 10th. He will be the guest of General Chamberlain.

The London *World* says that the Fortescue-Garmoyle breach of promise case has been withdrawn. Earl Cairns, Lord Garmoyle's father, paid the fair plaintiff large damages.

It is stated in London if the Lords reject the franchise bill on Monday, the Conservatives will declare their readiness to introduce simultaneously franchise and redistribution bills if they assume office.

Master Simm's report of the defalcation of ex-State Treasurer Thomas J. Churchill of Arkansas was filed at Little Rock Monday. He was Treasurer three terms of two years each, and his deficit is announced as $80,522.

The visible supply of wheat June 28th was 15,438,000 bushels. Wheat shows a decrease of over 1,000,000 bushels the past week, and the supply is 6,000,000 less as compared with the supply at the same date a year ago.

The accident to the construction train near Keokuk, Ia., resulted in no loss of life, as was at first reported. The engine and five cars were precipitated a distance of thirty feet into the river, and the fact that there was no loss of life under the circumstances was marvelous.

A committee, appointed by citizens of eastern Montana, have telegraphed Secretary Teller, urging the immediate removal of the Northern Cheyenne Indians now on the Tongue and Rosebud rivers. There are now more than 900 without rations and starving. They have nothing to subsist on except range cattle, which they are killing in large numbers.

The President yesterday sent to the Senate the following nominations: Wilson C. Squire, of Washington Territory, to be Governor of Washington Territory; David P. B. Bride, of Idaho, to be Secretary of the Territory of Idaho; Edward L. Curtis, of Idaho, to be Register of the Land Office at Boise City, Idaho; Wm. A. Newell, of New Jersey, Indian Inspector.

Fifteen or twenty Democratic Senators intend to leave Washington by special train for Chicago on Saturday morning, should Congress not adjourn by Friday night. The absentees being paired with the Republicans, will break the quorum and make the transaction of anything but "unobjected" business, of which there is but very little left, impossible.

SUPERIOR COURT.

Department One—Armstrong, Judge.

TUESDAY, July 1st.

Alice Crump vs. Travis T. Crump—Divorce granted plaintiff, and care and custody of the children.

Estate and guardianship of Edward Walsh, a minor—Sale of real estate confirmed.

Estate of Edward Yorke, deceased—Jennie H. Yorke granted letters testamentary. Bond fixed at $400. Appraisers, T. H. Wallis, John S. Miller, and John Heard, San Francisco. Appraisers, Lewis Reynolds, Simon T. Walsh, and Thomas Fay.

Estate of John H. Wilson, deceased—Demurrer overruled.

Estate of Jabez B. Carley, deceased—Final account set for hearing Monday, July 14th, at 10 A. M.

Ordered that the Clerk draw from the jury box fifty trial jurors for the July session, returnable July 15th, at 10 A. M.

FOR fifty years the Vegetable Pulmonary Balsam of Cutler Bros. & Co., Boston, stands unrivalled for Colds and Consumption.

NEW ADVERTISEMENTS.

Deutsche Frauen-Verein.—Meeting This (Wednesday) AFTERNOON, at 3 o'clock.
MRS. KNAUER, President.
M. KOLLIKER, Secretary. jy2-1t*

C. P. R. R. will not receive or deliver any freight otherwise than what is perishable; neither will the boats. jy2-1t

Stated meeting of Union Lodge, No. 58, F. and M., will be held THIS (Wednesday) EVENING, July 2d, at 8 o'clock, at Masonic Hall. Visiting brethren cordially invited. I. H. MOORE, W. M.
JOHN MCARTHUR, Secretary. jy2-1t*

The Lady Managers of the Protestant Orphan Asylum will have an Ice Cream Booth in the Exposition Building all day FRIDAY, Fourth of July, to sell ice cream and cake for the benefit of the orphans. jy2-3t

Officers and members of Sacramento and Friendship Councils, O. C. F., are hereby notified that there will be a joint installation of officers WEDNESDAY EVENING, at 7:30 o'clock, after which there will be an entertainment, to conclude with dancing. Members and their families are cordially invited. By order of jy2-1t* COMMITTEE.

WANTED—A COMPETENT NURSE GIRL, 16 or 17 years of age. Apply at Rooms 2 and 3, RUSS HOUSE, J street, between Tenth and Eleventh. jy2-3t*

FARMS.—I HAVE NOW FOR SALE some of the very choicest and well improved Grape and Fruit farms in the low rolling hills of Placer county, at very low prices. Highly improved land near Sacramento and Florin. Unimproved Hop and Orchard land on the Sacramento river. Grain land as good as can be found in the State, with or without improvements, from $25 to $45 per acre. Stock farms from $5 to $16 per acre. If you want to buy a farm of any kind you will do well to call on CARL STROBEL, the Broker, 321 J street, Sacramento. I also have a few choice building lots and houses at bargains which will bear investigation. jy2-6t&w1t

FOURTH OF JULY DINNER.

CHICKEN PIE DINNER, SEVENTH-STREET M. E. Church South, JULY 4th, from 11 A. M. Admission, 50c. Ice Cream until 10 P. M. jy2-2t*

SECOND GRAND REHEARSAL

OF ALL PUPILS OF PUBLIC AND PRIVATE Schools, at Congregational Church, **THIS (Wednesday) AFTERNOON,** at 3 o'clock. Additional Seats will be provided, and additional copies of the Songs will be furnished. Miss Lizzie Griffin Pianist.
jy2-1t J. L. SKINNER, Director.

NOTICE.

SATURDAY ALSO A HOLIDAY!

WE, THE UNDERSIGNED, HEREBY AGREE to close our houses on THURSDAY EVENING, July 3, 1884, and not open for purposes of business until MONDAY morning, July 7, 1884—calling Monday, July 7th, collection day:

Baker & Hamilton, Brainard F. Smith & Co., Sullivan & Ravekes, Felter, Wood & Co., Holman, Stanton & Co., A. & A. Heilbron, H. S. Crocker & Co., Chas. R. Parsons, California Wire Works (I. W. Beam, Manager), Billingsley & Co., Jones & Givens, A. H. Powers & Co., J. F. Davis & Son, L. Elkus & Co., Geo. W. Chesley, Capitol Packing Company, Louis Sloss & Co., C. McCreary & Co., Pioneer Box Company (per Carroll), Continental Oil and Transportation Company, Mebius & Co., Adams, McNeill & Co., Lindley & Co., Casey & Cronan, A. A. Van Voorhies & Co., Woodburn & Barnes Holbrook, Merrill & Stetson, Waterhouse & Lester, Huntington, Hopkins & Co., Whittier, Fuller & Co., H. Weinrich & Co., J. Routier, Lyon & Curtis, W. R. Strong & Co., J. F. Farnsworth & Co., A. Leonard & Son, National Bank of D. O. Mills & Co., California State Bank, Sacramento Bank, S. Gerson & Co., DeBernardi & Co., Hall, Luhrs & Co. jy2-1t

WELLS, FARGO & CO.'S EXPRESS OFFICE

WILL BE CLOSED FRIDAY, JULY 4TH.
jy2-1t* FELIX TRACY, Agent.

J. HENRY MILLER
IS A CANDIDATE FOR
AUDITOR,
Subject to the decision of the Republican County Convention. jy2-7t

CHAS. M. COGLAN
IS A CANDIDATE FOR
COUNTY CLERK,
Subject to the decision of the Republican County Convention. jy2 7t

W. B. HAMILTON
IS A CANDIDATE FOR
COUNTY CLERK,
Subject to the decision of the Republican County Convention. jy2-7t

FRANK D. RYAN
IS A CANDIDATE FOR THE
ASSEMBLY,
From the Eighteenth District (First and Third Wards), subject to the decision of the Republican County Convention. jy2-7t

G. E. KUCHLER
IS A CANDIDATE FOR
COUNTY TREASURER,
Subject to the decision of the Republican County Convention. jy2-tf

EXCURSION EAST.

ANY NICE PARTY DESIRING TO GO EAST, "Emigrant," the last week in JULY, with a number of Ladies, will address "B," Box 365. References exchanged. jy1-2t*ned

UPHOLSTERING.

J. B. PALMER, PRACTICAL UPHOLSTERER, No. 1025 Eighth street, Sacramento. Parlor Sets, Lounges, Spring and Top Mattresses made to order and repaired at the shortest notice, and at reasonable terms. Draperies and Loose Covers a Specialty. jy2-tf

ELECTION NOTICE---SCHOOL TAX.

NOTICE IS HEREBY GIVEN TO THE qualified electors of Elder Creek School District, county of Sacramento, State of California, that an election will be held on the 25th day of JULY, A. D. 1884, at which will be submitted the question of voting a Tax to Repair, Paint and Furnish Seats for the School House. It will be necessary to raise for this purpose the sum of $300. The polls will be open at the School House from one hour after sunrise until sunset. The Judges appointed to conduct the election are:
GEO. E. DUDEN,
GEO. T. RICH,
WM. TIBBITTS,
jy2-3t1awW District School Trustees.

MISCELLANEOUS.

HUNT'S KIDNEY & LIVER REMEDY NEVER KNOWN TO FAIL

IT CURES WHEN ALL OTHER MEDICINES FAIL, as it acts DIRECTLY and AT ONCE on the KIDNEYS, LIVER and BOWELS, restoring them to a healthy action. It is a safe, sure and speedy cure and hundreds have been cured by it when physicians and friends had given them up to die.

IT IS BOTH A "SAFE CURE" and a "SPECIFIC."

It CURES all Diseases of the Kidneys, Liver, Bladder and Urinary Organs; Dropsy, Gravel, Diabetes, Bright's Disease, Nervous Diseases, Excesses, Female Weaknesses, Jaundice, Biliousness, Headache, Sour Stomach, Dyspepsia, Constipation, Piles, Pains in the Back, Loins, or Side, Retention or Non-Retention of Urine.

$1.25 AT DRUGGISTS.

TAKE NO OTHER.

Send for Illustrated Pamphlet of Solid Testimonials of Absolute Cures.

HUNT'S REMEDY CO.,
6 Providence, R. I.

TUTT'S PILLS

TORPID BOWELS, DISORDERED LIVER, and MALARIA.

From these sources arise three-fourths of the diseases of the human race. These symptoms indicate their existence: **Loss of Appetite, Bowels costive, Sick Headache, fullness after eating, aversion to exertion of body or mind, Eructation of food, Irritability of temper, Low spirits, A feeling of having neglected some duty, Dizziness, Fluttering at the Heart, Dots before the eyes, highly colored Urine, CONSTIPATION,** and demand the use of a remedy that acts directly on the Liver. As a Liver medicine **TUTT'S PILLS** have no equal. Their action on the Kidneys and Skin is also prompt; removing all impurities through these three "**scavengers of the system,**" producing appetite, sound digestion, regular stools, a clear skin and a vigorous body. **TUTT'S PILLS** cause no nausea or griping nor interfere with daily work and are a perfect

ANTIDOTE TO MALARIA.

Sold everywhere, 25c. Office, 44 Murray St., N.Y.

TUTT'S HAIR DYE.

GRAY HAIR OR WHISKERS changed instantly to a GLOSSY BLACK by a single application of this DYE. Sold by Druggists, or sent by express on receipt of $1.
Office, 44 Murray Street, New York.
TUTT'S MANUAL OF USEFUL RECEIPTS FREE.

You can see on the Bill Poster's Boards an illustration of our NEW POSTER TYPE, clear cut and easily read. As Jo said, "Werry Large."

H. A. WEAVER,
No. 327 J STREET,
VALLEY PRESS
Book and Job Printing Office.
je14-tf-is

It Stands at the Head.

THE LIGHT RUNNING
THE STAR THAT LEADS THEM ALL

—SEE THE—
"DOMESTIC"
BEFORE BUYING.
A. J. POMMER, Agent, No. 505 J street
(Next door to LIPMAN & CO.'S,), Sacramento.
fe4-2ptfMWF

Price with Extra Quality Blade, $1 50. PACIFIC SAW MF'G. CO., Nos. 17 and 19 Fremont street, San Francisco.
ap4-4ptfFMW

The Production —OF— KENTUCKY! OLD BOURBON!

MEDICAL JOURNALS say that Simmonds' Nabob Whisky is a safe stimulant and very wholesome; can be safely used by all invalids. All who value their health should use SIMMONDS' NABOB WHISKY; it is the purest and best in the market, being analyzed by the most eminent professors and pronounced by them free from any adulteration, and recommended for medicinal and family use. Large orders coming from everywhere for barrels and half-barrels, shipped directly from the distillery in Kentucky. It has a fine flavor, and mild from old age. Give it a trial; you can then judge for yourself. Sold by barrels, half-barrels and cases by my agent, on liberal terms. Kept by first-class Druggists, Grocers and Liquor Dealers.

ADAMS & McNEILL, Wholesale Agents.
Depot, 429 Battery st., San Francisco.
m21-tfMWF

LADIES USE ONLY French Dressing & Satin Polish ON YOUR BOOTS AND SHOES.

Every bottle has Paris Medal on it.
Beware of Imitations.
B. F. BROWN & CO., Boston, Mass.

HOPKINS' ACADEMY,
OAKLAND,............CAL.
REV. H. E. JEWETT, Principal.

THE NEXT SCHOOL YEAR BEGINS TUESDAY, July 29, 1884. Send for Catalogue.
m24-2m

NOTICE IS HEREBY GIVEN THAT THE Board of Supervisors of Sacramento county, State of California, are prepared to redeem the following outstanding indebtedness of said county, viz: Bonds of 1870, known as "Court-house and Jail Bonds," authorized to be issued by Act of the Legislature, approved March 18, 1870, from No. 1 to 100 inclusive, for $500 each, and bonds of 1870, known as "County Hospital Bonds," authorized by Act of Legislature, approved January 27, 1870, No. 1 to 150 inclusive, and Nos. 159 and 160, for $500 each. Also, that interest on said bonds shall cease six months after the first publication of this notice. By order of the Board.
CHAS. M. COGLAN, Clerk.
Sacramento, May 24, 1884. m29-4p6m

HOTELS AND RESTAURANTS.

INTERNATIONAL HOTEL,
320 to 330 K street, opposite Postoffice.

FURNISHED ROOMS TO LET, WITH OR without Board. Board, $4 per week; Meals, 25 cents. First-class in all its departments. Free 'Bus to and from the hotel. Street cars pass the door every 5 minutes.
ap22-1m S. B. SEGUR, Proprietor.

FIFTH-STREET HOTEL
(Formerly HELVETIA HOUSE),
Nos. 1011 and 1013 Fifth st., bet. J and K,
SACRAMENTO, CAL.
FRANK A. SCHULER,............Proprietor.

BREWERS' AND DAIRYMENS' HOME.
Meals, 25c. Lodging, 25 and 50c. per night.
je13-1y

AMERICAN EXCHANGE HOTEL.

SANSOME STREET, SAN FRANCISCO, CAL. This Hotel is in the very center of the business portion of the city. The traveling public will find this to be the most comfortable and respectable Hotel in the city. Board and room, $1, $1 25 and $1 50 per day. Hot and Cold Baths Free. Free Coach to and from the Hotel.
ap26-6m CHAS. MONTGOMERY & BRO., Props.

REOPENING OF
FISHER'S FANCY BAKERY

AND ICE-CREAM SALOON, NEXT DOOR to the old quarters, 510 J street. It will be conducted in first-class style by S. FORESTIER & CO., formerly with Henry Fisher. Fancy Cakes, Ice-Cream and Coffee a specialty. A first-class Chop House connected. Old patrons of the house and the public will be cordially welcomed. S. FORESTIER & CO., Proprietors.
fe14-1p1m

GOLDEN EAGLE HOTEL,
Corner Seventh and K Streets.

STRICTLY FIRST-CLASS.
Free 'Bus to and from the Cars.
m30-1y JAMES McNASSER, Prop'r.

RESTAURANT DE FRANCE,
427 K St., Bet. Fourth and Fifth.

PRIVATE ROOMS FOR FAMILIES.
Entrance on Fifth street.
OYSTERS IN EVERY STYLE.
fe13-1m LOUIS PAYEN, Proprietor

CENTRAL HOUSE,
819 & 820 K St., Bet. Eighth and Ninth.

BORAD, per week	$4
BOARD AND LODGING	$5 to $8
MEALS	25 cents

HORNLEIN BROS., Proprietors.

Street Cars from Depot pass the door every five minutes. fe5-6m

WESTERN HOTEL,
NOS. 209 to 219 K STREET,

THREE BLOCKS FROM RAILROAD DEPOT. Leading Business and Family Hotel of Sacramento, Cal. The most convenient to Post-office, Express and Land Offices, all Courts and Places of amusement. **Meals, 25 cents.** First-class in all its appointments. Free coach to and from the Hotel. WM. LAND, Proprietor.
s29-tf

CAPITAL HOTEL,
SACRAMENTO,
CORNER SEVENTH AND K STREETS.
BLESSING & GUTHRIE, Proprietors.
Free Omnibus to and from the Cars.
jy13-tf

SACRAMENTO
ELECTRIC LIGHT CO.

DIRECTORS:
CHRIS. GREEN, FREDERICK MIER,
E. P. FIGG, A. P. CATLIN,
R. A. FISK, W. R. MUIR,
JOHN M. AVERY.

OFFICERS:

JOHN M. AVERY	President.
R. A. FISK	Vice-President.
C. A. BISHOP	Secretary.
FREDERICK MIER	Treasurer.
W. R. MUIR	Superintendent.

The Company desire to state that all who wish for information or particulars can apply to any one of the Directors. fe27-is1mWFM

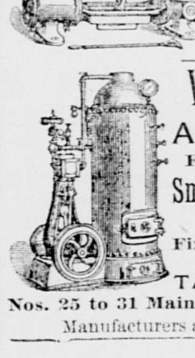

BOILER Feed, Tank, Fire, Marine and Duplex **PUMPS** Of any capacity. WARRANTED THE BEST.

Willard Engines And BOILERS, FOR ALL PURPOSES. **Small Steamboat Rigs** A SPECIALTY. First-class and Cheapest.

TATUM & BOWEN,
Nos. 25 to 31 Main street, San Francisco,
Manufacturers and Agents. ap23-2ptfW

We have the finest ASSORTED STOCK of plain, rare, rich and latest styles of Wall Paper and Decorations. We have ARTISTS of the highest order to place these Hangings—men specially skilled in interior ornamentation. We can fill any order, for any grade of goods or style of work.

C. H. KREBS & CO.,
No. 626 J STREET, SACRAMENTO,
m16-tf

TUNING,

REPAIRING, CLEANING AND Regulating Pianos and Organs, at the most reasonable prices, by a competent tuner. Leave your orders for both city and country at JOHN F. COOPER'S Music Store, 527 J street, Sacramento. Send postal card. Pianos and Organs to rent and on installments. je4-2ptf

CHAS. LUNN,
PIANO TUNER AND REPAIRER.

ORDERS LEFT AT A. HEYMAN'S, No. 620 I street, will be promptly attended to.
je28-2p1m

PIANO TUNING AND REPAIRING

C. H. RANDALL, PRACTICAL PIANO Maker (formerly at Weber's Piano Factory, New York; and Sherman, Clay & Co.'s, San Francisco.) Leave orders at F. R. GIRARD'S Music Store, cor. Seventh & J, Sacramento. jy1-2t*

KNABE PIANOS,
John F. Cooper, Ag't
527 J street, Sacramento. m3-2p1m

STEINWAY & SONS' PIANOS.

A. HEYMAN SOLE AGENT, I street, bet. Sixth and Seventh, opposite Court-house. PIANOS TO LET. Pianos sold on installments. je9-2p1m

Chickering Pianos,

WILCOX & WHITE ORGANS, L. K. HAMMER, General Agent, No. 820 J street, Sacramento. Sold on the installment plan. Orders for TUNING promptly attended to. Old Pianos taken in exchange. Sheet Music and a full line of musical merchandise always on hand. ja5-tf

To have GOOD HEALTH the LIVER must be kept in order.

DR. SANFORD'S LIVER INVIGORATOR

TRADE MARK

DR. SANFORD'S LIVER INVIGORATOR Just what its name implies; a Vegetable Liver Medicine, and for diseases resulting from a deranged or torpid condition of the Liver; such as Biliousness, Costiveness, Jaundice, Dyspepsia, Malaria, Sick-Headache, Rheumatism, etc. An invaluable Family Medicine. For full information send your address on a postal card for 100 page book on the "Liver and its Diseases," to DR. SANFORD, 24 Duane Street, New York.
ANY DRUGGIST WILL TELL YOU ITS REPUTATION.
m17-6mWS

CANDIDATES.

J. C. TUBBS
IS A CANDIDATE FOR
SUPERIOR JUDGE,
Subject to the decision of the Republican County Convention. jy1-tf

J. W. WILSON
IS A CANDIDATE FOR
SHERIFF,
Subject to the decision of the Republican County Convention. jy1-tf

A. S. GREENLAW
IS A CANDIDATE FOR
COUNTY TREASURER,
Subject to the decision of the Republican County Convention. jy1-tf

HENRY L. BUCKLEY
IS A CANDIDATE FOR
DISTRICT ATTORNEY,
Subject to the decision of the Republican County Convention. je30-tf

R. T. DEVLIN
IS A CANDIDATE FOR
DISTRICT ATTORNEY,
Subject to the decision of the Republican County Convention. je30-tf

J. FRANK CLARK
IS A CANDIDATE FOR
COUNTY CORONER,
Subject to the decision of the Republican County Convention. je30-tf

S. GOTTLIEB

WISHES TO ANNOUNCE HIMSELF AS A Candidate for the office of
SHERIFF
of this county, subject to the decision of the Republican County Convention. je28-tf

AMUSEMENTS.

PROF. H. C. EASTMAN

WILL GIVE HIS SECOND ENTERTAINMENT, consisting of Recitals, Select Readings, etc., at JACOBS HALL,
Wednesday Evening, at 8 o'clock.
A hearty welcome extended to all. Information given by calling upon G. W. Watson. Admission, 50 cents; children, half price. jy1-2t*

METROPOLITAN THEATER.

One Night Only!
SATURDAY, JULY 5, 1884.
GRAND FAMILY MATINEE 2 P. M.
WHITELEY'S ORIGINAL
HIDDEN HAND COMPANY!
Under the Management of HARRY M. CLARK, Supporting the Handsome Comedienne,
FANNIE FRANCIS,
America's Famous Singing Soubrette, in her unrivaled creation of the great dual character of "Archie, the Newsboy," and "Capitola," in an entirely new and original dramatic version of Mrs. E. D. E. N. Southworth's famous New York Ledger Story, and the best of all Southern Dramas, THE HIDDEN HAND.
NEW AND ELEGANT SCENERY!
THE VIRGINIA CABIN SINGERS!
Eight in Number.
Popular Prices. Box Sheet open FRIDAY, 9 A. M. jy1-5t

SWIMMING BATHS,
No. 1024 K STREET,
NOW [je20-1ptf] **OPEN!**

LEGAL NOTICES.

IN THE SUPERIOR COURT, COUNTY OF Sacramento, State of California. It is ordered than notice is hereby given, to all whom it may concern, that the State of California has commenced an action to escheat the estate of JOHN SMITH, deceased, which estate is described in the information which is made a part of this notice.

In the Superior Court, county of Sacramento, State of California. THE STATE OF CALIFORNIA, Plaintiff, vs. JOHN SMITH, JR., JOHN SPRINGER, GEORGE MADDUX, JOHN SKELTON, WILLIAM CROSSLY, M. HANRAHAN, GEO. F. BRONNER, JOHN DOE, RICHARD ROE, JOHN DEN, Defendants. The above named plaintiff, by E. C. MARSHAL, Attorney-General of the State of California, files this information on behalf of the State of California,

First—That JOHN SMITH, a resident foreigner, and a native of the Kingdom of Great Britain, died intestate, on or about the 3d day of November, 1883, in the city of Sacramento, county of Sacramento and State of California, seized and possessed at the time of his death of the following described real estate, lying and being in said city, county and State, described as follows: Lots one, two, five, six, seven, eight, and the east 23 feet of lot four, in the block bounded by K and L, Twenty-ninth and Thirtieth streets; lots one, two, three and four, in block K and L, and Twenty-eighth and Twenty-ninth streets; lots one, two, three, four, five, six, seven and eight, in block M and N, and Twenty-sixth and Twenty-seventh streets; a three-acre tract of land next east of Thirty-first street, between J and K streets of the city of Sacramento, if extended.

Second—That John Smith, Jr., and John Springer, defendants, foreigners and natives of the Kingdom of Great Britain, and now residents of the State of California, at the time and prior to the decease of the said John Smith, deceased, and George Moddux, M. Hanrahan, George F. Bronner, William Crossly, John Skelton, defendants, and others whose names are unknown to plaintiff, and are named by fictitious names as John Doe, Richard Roe and John Den, defendants, are all now in the possession of said real estate, claiming some right therein adverse to this plaintiff and against law.

Third—That all the relatives next of kin and heirs of the said John Smith, deceased, were non-resident foreigners, and non-residents of the State of California at the time of his death; that he had no wife, no children, no descendants or next of kin residents of the State of California at the time of his death capable of inheriting, of succeeding to his estate at the time of his death, of which all persons and claimants have notice in and by virtue of the records of this Court.

Fourth—That by reason of the foregoing facts stated and the law in such cases the real estate of John Smith, deceased, has escheated to the State of California, plaintiff herein, and that the State of California, plaintiff, is legally the owner thereof and entitled to the possession of said estate.

Fifth—Wherefore, the State of California, plaintiff herein, asks and demands judgments of this Court declaring that said estate has escheated, and that the State of California is in law the rightful owner thereof and entitled to the possession of the same.

E. C. MARSHALL,
Attorney-General of California.
Per S. P. SCANIKER, of Counsel.

And it is further ordered that this notice be published in SACRAMENTO DAILY RECORD-UNION, a newspaper published in the city of Sacramento, county of Sacramento and State of California, for the period of one month, requiring all persons interested in said estate to appear and show cause, if any they have, within forty days from the date of this order, why the said estate should not vest in the State of California.

June 20, 1884. JOHN W. ARMSTRONG,
Superior Judge.
A true copy. Attest:
[SEAL.] CHAS. M. COGLAN, Clerk.
je21-2p1m

NOTICE TO CREDITORS.—IN THE SUPERIOR Court of the County of Sacramento, State of California. In the matter of the Estate of HARRIET STEELE, deceased. Notice is hereby given by the undersigned, Executors of the last will and testament of HARRIET STEELE, deceased, to the creditors of, and all persons having claims against the said deceased, to exhibit them, with the necessary vouchers, within four months after the first publication of this notice, to the said Executors, at the office of W. H. Beatty and S. C. Denson, No. 425 K street, Sacramento, Cal., the same being the place for the transaction of the business of said Estate.
THOMAS STEELE and JOHN STEELE,
Executors of said Estate.
BEATTY & DENSON, Attorneys for Executors.
je18-4wW

REMOVAL.

W. W. Montague & Co.,
HAVE REMOVED TO
Nos. 311, 313, 315 and 317
MARKET STREET,
BET. BEALE AND FREMONT,
SAN FRANCISCO. ja30-tfMWF

LYON INS. CO. OF LONDON.
WASHINGTON INS. CO. Of Boston.
JOS. WISEMAN, Agent,
Notary Public. No. 327 J st., Sacramento.
je27-2ptf

NOTICE TO CONTRACTORS!

BIDS ARE SOLICITED FOR THE ERECTION of a BRICK BUILDING for the Deaf, Dumb and Blind Institution at Berkeley. Plans and Specifications may be seen at the office of WRIGHT & SANDERS, Architects, No. 418 California street, San Francisco. Bids must be handed in at the office of the undersigned Secretary, No. 454 Ninth street, Oakland, Cal., before 12 o'clock noon, on

Saturday, July 26, 1884.

The Architects will furnish all the details, forms, information, etc.
By order of the Board of Directors.
A. K. P. HARMON, President.
W. L. PRATHER, Secretary. je25-2p1m

JUMBO SALOON,
No. 1022, Fifth Street, Sacramento.

THE UNDERSIGNED PURCHASED the above Saloon on June 28th, and will carry on the business as heretofore. The best of Wines, Liquors and Cigars on hand. The public cordially invited.
jy1-tf C. A. WAGNER.

AUCTIONS.

SHERBURN & SMITH,
Auctioneers,
NO. 323 K ST., SACRAMENTO,
(NEAR THE POSTOFFCE.)

IN CONNECTION WITH OUR FULL LINE OF
FURNITURE
Crockery and Glassware,
We have, VERY CHEAP, a nice lot of
MAJOLICA PITCHERS,
CUSPADORES,
COMPORTS,
FLOWER POTS, Etc.

Also, Nickel-plated Cuspadores, Silver-plated R. B. A1 Table and Teaspoons, Forks and Knives.

Also, Six Dozen Chromos, at $1 75 Each.

Also, a Fine Line of Tapestry, Three-ply and Extra Super Carpets (Cheap).

SHERBURN & SMITH.

REAL ESTATE, ETC.

C. R. PARSONS,

REAL ESTATE AND INSURANCE AGENT; Corner Third and J Streets,
AGENT FOR
UNION INSURANCE COMPANY,
OF SAN FRANCISCO—FIRE AND MARINE
C. R. PARSONS, Notary Public. jy1-2ptf

J. H. SULLIVAN,

REAL ESTATE AND INSURANCE AGENT
NO. 1007 FOURTH STREET.
RENT AND OTHER COLLECTIONS MADE
a12-2ptf

PACIFIC THOMSON-HOUSTON
Electric Light and Power COMPANY!

SOLE AGENT for the Pacific States and Territories of the
THOMSON-HOUSTON SYSTEM OF ELECTRIC LIGHTING.
Main Office: 814 Sixth st., Sacramento, Cal

BOARD OF DIRECTORS:
J. B. WRIGHT, J. O. COLEMAN,
C. H. HUBBARD, F. G. WATERHOUSE,
F. B. SMITH.

OFFICERS:

J. B. WRIGHT	President
C. H. HUBBARD	Vice-President
J. O. COLEMAN	Superintendent
F. B. SMITH	Secretary

We are prepared to supply Cities, Towns, Local Companies, Mills, Railroads, Factories, etc., with Steam Engines, Dynamos, ELECTRIC LAMPS and Fixtures at short notice.

We request Capitalists, who contemplate putting in an Electric Light Plant, to confer with us and examine our Station, Machinery and Light before adopting any other system.

Communications addressed to the Pacific Thomson-Houston Co., P. O. Box 339, Sacramento, will receive prompt attention. je13-2p1m

PACIFIC Thomson-Houston Electric Light Co.,

HAVE NOW IN OPERATION AT 814 SIXTH street, Sacramento, an Electric Light Station complete in all its details, and are prepared to furnish the citizens of Sacramento the Electric Arc Light at reasonable prices, and respectfully solicit their patronage. Our Lamps and Globes all bear the names of Thomson-Houston.
je13-2p1m

San Francisco, July 1, 1884.
MR. JOHN PARROTT
Becomes a partner in our firm, from this date.
DONOHOE, KELLY & CO.
jy1-2p1w

NOTICE.

THE ANNUAL MEETING OF THE STOCKholders of the Central Pacific Railroad Company, for the election of Directors for the ensuing year, and for the transaction of such other business as may be brought before the meeting, will be held at the office of the Company, in the city of San Francisco, on TUESDAY, the 8th day of JULY, 1884.
je13-2ptd E. H. MILLER, JR., Secretary.

TERMINAL RAILWAY COMPANY.

NOTICE.—THE ANNUAL MEETING OF THE Stockholders of the Terminal Railway Company for the election of Directors for the ensuing year, and for the transaction of such other business as may be brought before the meeting, will be held at the office of the Company, in the city of San Francisco, on WEDNESDAY, JULY 9, 1884, between the hours of 10 A. M. and 2 P. M.
W. V. HUNTINGTON, Secretary.
San Francisco, June 20, 1884. je20-2ptd

CALIFORNIA PACIFIC RAILROAD CO.

NOTICE.—THE ANNUAL MEETING OF THE Stockholders of the California Pacific Railroad Company, for the election of Directors for the ensuing year, and for the transaction of such other business as may be brought before the meeting, will be held at the office of the company, in the city of San Francisco, on WEDNESDAY JULY 9, 1884, between the hours of 10 A. M. and 2 P. M.
W. V. HUNTINGTON, Secretary.
San Francisco, June 20, 1884. je20-2ptd

NORTHERN RAILWAY COMPANY.

NOTICE.—THE ANNUAL MEETING OF THE Stockholders of the Northern Railway Company, for the election of Directors for the ensuing year, and for the transaction of such other business as may be brought before the meeting, will be held at the office of the Company, in the city of San Francisco, on WEDNESDAY, JULY 9, 1884, between the hours of 10 A. M. and 2 P. M.
TIMOTHY HOPKINS, Secretary.
San Francisco, June 20, 1884. je20-2ptd

SAN PABLO AND TULARE R. R. CO.

NOTICE.—THE ANNUAL MEETING OF THE Stockholders of the San Pablo and Tulare Railroad Company, for the election of Directors for the ensuing year, and for the transaction of such other business as may be brought before the meeting, will be held at the office of the Company, in the city of San Francisco, on WEDNESDAY, JULY 9, 1884, between the hours of 10 A. M. and 2 P. M. W. V. HUNTINGTON, Secretary.
San Francisco, June 20, 1884. je20-2ptd

CAUTION.

DON'T BE MISLED BY REPRESENTATIONS of full iron frames in Upright Pianos as being equal to the MATHUSHEK, for upon examination it will be found that the MATHUSHEK Upright Piano is the only Piano that has a cup or wood bushing forced into solid iron, into which the tuning pins are set, which no other Piano has. Take a toothpick or penknife blade, and you can insert it all around the tuning pin in all other Pianos down to the wooden plank, which will prove the above assertion. Then note the MATHUSHEK, and don't be deceived. **Agency, 527 J street.**
je6-2ptf

CAMELLINE

FOR PRESERVING AND BEAUTIFYING THE COMPLEXION.

CAMELLINE has been sanctioned by the medical profession, and is the only harmless article for the complexion. The recommendation of forty of the leading physicians has been published.

POISON OAK.

CAMELLINE is a sure preventive of Oak-poisoning, and gives speedy relief in all cases of sunburn. Price, 50c. je11-2p1m&w1m

$100,000 PAID

IN ENDOWMENTS TO DATE—THE UNIversal Benevolent Association of California. Incorporated August 8, 1881.
Home Office: 1038 Mission street, San Francisco.
Issue of Certificates of Endowment of One to Two Thousand Dollars, payable at Marriage, or at Maturity. Send for Circulars and Papers. Reliable Agents Wanted.
W. H. ARCHER,
Manager for Sacramento and vicinity, 725 L street. ja16-2ptf

DR. G. L. SIMMONS,
No. 212 J Street,............Sacramento.
OFFICE HOURS: 9 to 10, morning. 2 to 4, afternoon. 7 to 8, evening. jy20-2p1m

DAILY RECORD-UNION

WEDNESDAY.................JULY 2, 1884

THE WEATHER REPORT.

UNITED STATES SIGNAL OFFICE, SACRAMENTO, July 1, 1884.

Place of observation.	Barom. Hight	Barom. Change in 8 hours	Ther. Exposed	Ther. Change in 24 hours	Direction wind and velocity	Rain 24 hours	Weather
Tatoosh	30.10	+.03	56	......	W. 8	......	Cloudy
Olympia	30.08	—.04	60	—9	W.	......	Cloudy
Portland	30.05	—.06	62	—11	W. 6	......	Cloudy
Ft Canby	30.07	—.01	58	0	W.	......	Cloudy
Roseburg	30.09	—.03	59	—7	N. W. 6	......	Cloudy
Mendocn	30.06	—.02	55	—1	N W. 25	......	Fair
Red Bluff	29.84	—.08	84	0	S. 6	......	Clear
Sacrmnto	29.90	—.05	71	—2	S. E. 9	......	Clear
S. Fran	29.97	—.06	56	—1	W. 23	......	Clear
L. Angels	29.84	—.02	68	—5	W.	......	Clear
S. Diego	29.82	00	68	—1	N. W.	......	Clear

Maximum temperature, 88.8; minimum, 59.8.

JAMES A. BARWICK, Sergeant, Signal Corps, U. S. A.

ADVERTISEMENT MENTION.

Deutsche Frauen Verein this afternoon.
Fourth of July dinner.
Express office will be closed.
J. Henry Miller, for Auditor.
Wm. B. Hamilton, for County Clerk.
Charles M. Coglan, for County Clerk.
Frank D. Ryan, for Assemblyman.
G. E. Kuchler, for Treasurer.
Second grand children's rehearsal.
Union Lodge, F. and A. M., to-night.
Protestant Orphan Asylum ice-cream booth.
Sacramento and Friendship Councils, O. C. F.
Election notice—Elder Creek School District.
Notice—Saturday also a holiday.
C. P. R. R. will not receive nor deliver.

Business Advertisements.

Farms for sale—Sweetser & Alsip.
Upholstering—J. B. Palmer.
New poster type at H. A. Weaver's.
Wanted—Competent nurse girl.
Farms for sale—Carl Strobel.
Red House—The latest.
Mechanics' Store—Charming creatures.

LOCAL INTELLIGENCE.

INDUCEMENTS FOR CHILDREN ON THE FOURTH.—A delegation of lads interested in the celebration of the Fourth of July have prepared for us the following item, which is given in its entirety, since it is correct in statement and creditably written: "At the invitation of Professor J. L. Skinner, between three and four hundred school children assembled in the basement of the Congregational Church, yesterday afternoon, for the purpose of rehearsing several patriotic songs which are to be sung in the new Pavilion as a part of the entertainment on the Fourth of July. This new departure in the way of Fourth of July celebrations is one of the most pleasing and entertaining of features. The children seem to be highly pleased with this mode of entertainment, as is shown by the interest they take, and by the large numbers that attend the rehearsals. There will be a second rehearsal to-day, to take place in the church, and a third to-morrow, to take place in the new Pavilion. It is expected that all the pupils of the public and private schools will attend the remaining rehearsals, as there will be seats for all. It would be a good plan to have several adult voices aid in the chorus in order that the children may have confidence in themselves. It is distinctly understood that the children are not to be required to march in the procession, and all those who comprise the chorus will be assigned seats, especially reserved for them, from which all the games can be seen and enjoyed. They will have ample time in which to view the procession and then reach the Pavilion. The games and exercises, which are very numerous, and which the children will then be able to witness from good seats, consist partly of a donkey race, sack race, chariot race, slow bicycle race, tug of war between the city and country boys, the blind man's guess—which is a new game recently introduced from France. There will be exercises also by the Grand Army of the Republic, consisting of camp scenes and many other incidents of army life. It is desirable that the children of the chorus be on hand at 2:30 P. M., or immediately after the literary exercises. None but members of the chorus will be allowed to occupy the seats reserved for the school children, and this is to be strictly enforced, as it is known that some intend to join the singing band, but with no intention of singing."

POLICE COURT.—In the Police Court yesterday Ed. Martin, accused of disturbing the peace, was convicted and fined $40 or forty days......Ah Chung, for the larceny of a sack of potatoes, property of Lyon & Curtis, was given ninety days in the County Jail......George Johnson's case of petty larceny was continued until this morning. ......Thomas Curtis, arrested for petty larceny, was discharged......Hugh Lindsay, for disturbing the peace, was fined $40 or forty days......John Angeline, for having been drunk, was given twenty-four hours in the City Prison......John Hoppe, Mary Gray and Dennis Mulchay, charged with drunkenness, were discharged......Lewis Anderson, K. S. Johnson, Al. Allen and Al. Johnson, drunks, forfeited their deposits......Wm. Myers and S. Brock, accused of disturbing the peace, were discharged......J. Sota, arrested for a like offense, was fined $40 or forty days. He was also convicted of battery, and fined $100, or 100 days......The cases of A. & A. Heilbron and Emmet Hageman, for misdemeanor, were continued until July 22d.

TRIAL JURORS.—Pursuant to order made by Judge Armstrong in Department One of the Superior Court yesterday, the Clerk drew 50 trial jurors, who are ordered to appear in Court on the 15th, viz: John Fifield, Alfred Briggs, Albert Leimbach, A. M. Barker, James Parsons, James Beauchamp, Gus. Lavenson, Joseph Woodward, John Jenkins, E. K. Alsip, N. G. Eldred, C. P. Bartholomew, Samuel Mooser, George Llewllyn, B. F. Pike, Wm. Hook, P. Kunz, Charles Yoerk, G. W. Ogden, W. H. Robertson, Chas. Sellinger, Charles F. Laufkotter, Ben. F. Crocker, J. J. Nagle, E. G. Ebert, A. J. Muir, M. McElaney, Geo. S. Waite, M. Hanrahan, Geo. W. Hack, Wm. Berry, E. S. Driver, Chas. J. Zeinwaldt, B. A. Farr, M. J. King, P. F. Dolan, John H. Sawyer, Willis Wright, A. B. Guthrie, John Sneed, John Kohner, Wm. Winkleman, Geo. Marsh, M. A. Fry, David Blower, Stephen Beck, James H. Hoke, Harry Miller, Weller Freeman and Daniel McCarthy.

NEW ORDINANCE.—The Board of City Trustees met yesterday morning, and, after a little discussion, passed the ordinance introduced Monday for the protection of plumbers, reference to which has heretofore been made in this paper. Under its provisions none but master-plumbers can get license to connect with the water mains. The Examining Board will consist of three persons—the Superintendent of the City Water Works and two practical plumbers, to be selected by the Trustees. The ordinance goes into effect immediately.

CITY BOND CASES.—Counsel in the Meyer city bond cases are to meet in San Francisco on Monday next and settle the bill of exceptions for use upon motion before the Supreme Court for a new trial of the issues recently heard before Judge Finn. It is expected that the motion for a new trial will be argued within a few weeks, and that the result will be known without protracted delay.

INSTALLATION OF OFFICERS.—The officers of Pacific Encampment, No. 2, I. O. O. F., were installed last evening by D. D. G. P. Edward Christy, of Folsom, as follows: C. P., T. C. Jones; H. P., F. H. L. Webber; S. W., John Carlaw; Scribe, Ed. Glover; Treasurer, S. B. Smith; J. W., E. Bruner; Trustees, W. C. Felch, James McCleery, S. Morris.

CAME FOR THE PROPERTY.—Constable Gray, of Lincoln, came to the city yesterday and got the horse and buggy stolen from that place Sunday morning, and which were found that night near Sacramento, a short distance north of the American river bridge. Nothing is known concerning the thief.

CANDIDATES.—The following gentlemen announce that they will be candidates before the Republican County Convention: J. Henry Miller, for Auditor; Charles M. Coglan and William B. Hamilton, for County Clerk; Frank D. Ryan, for Assemblyman; G. E. Kuchler, for County Treasurer.

ENTERTAINMENT THIS EVENING.—Prof. H. C. Eastman will give his second entertainment, consisting of recitals, select readings, etc., at Jacobs Hall, this evening at 8 o'clock. He is an accomplished elocutionist, and those who attend will pass the time profitably as well as pleasantly.

DURING THE MONTH.—During the month of June the County Clerk issued thirty-three marriage licenses, and the Superior Court granted no less than ten divorces. Sixteen foreign-born residents were admitted to citizenship.

COMPANY "B's" dance will commence at 9 o'clock. Admission for gents (including ladies), 50 cents. *

The Fish Interests.

Fish Commissioner Buckingham has just returned from a trip down the Sacramento river. In conversation with a reporter yesterday he said that word had come to him that their chief of the river police, officer Jones, was going to quit the service. The proprietors of the canneries along the rivers protested against it, and in order to prevent any such action on the part of that gallant officer he had visited him at Collinsville. Mr. Jones did contemplate leaving the service, which is so full of hazardous risks, but, at the request of Commissioner Buckingham, made a proposition to the Fish Commissioners, which will no doubt be accepted. He offers to patrol the rivers and bays, extending over them a police regulation more effective than any in the past, for a sum per year less than what it now costs. He proposes to hire his own men, equip his own boats, and go for the marauders after a style only known to men who have a knowledge of the character of the alien river and bay pirates. Commissioner Buckingham has communicated with the other members of the Board on the subject, and says he has no doubt the proposition of Mr. Jones will be accepted.

The run of salmon in the river is improving some, but the season's catch as compared with that of previous years will be very light. Last year the Capitol cannery in this city put up 31,000 salmon, and this year, so far, less than 3,000. The cannery at Courtland last year put up 17,000 fish, as against 12,000 the present season. At Rio Vista, Collinsville and other points there is a proportionate decrease.

The Commissioners have 70,000 young trout at the Shebley hatchery, in Nevada county, ranging in age from four weeks to two months, all of which will be planted within the next few weeks. The Commissioners this year allow their plant more time in the hatchery. Next week from 8,000 to 10,000 will be deposited in the streams of Santa Cruz county. The Lenni hatchery has deposited 25,000 young trout in Sonoma creek for the Commission. The Commission will meet in this city on the last Saturday of July.

BARWICK'S REPORT.—The Chief Signal Officer established a rule some time ago that each station must on the first of each month telegraph the mean temperature and rainfall for the preceding month, which gives us the means of knowing the difference between the mean temperature and rainfall of all the stations on the Pacific coast. This particular order has not been fully carried out yet; in fact, by only a few of the stations. Reports received at 4 o'clock this morning show the mean temperature along the Pacific coast for June to have been as follows: Tatoosh Island, 53°; Olympia, 58°; Portland, 63°; Roseburg, 61°; Red Bluff, 69°; Sacramento, 66°; San Francisco, 59°; Los Angeles, 66°, the same as at Sacramento; San Diego, 64°. The coldest place was at Tatoosh Island, and the warmest Red Bluff. The rainfall for June at each station reported is as follows: Tatoosh Island, 4 inches; Olympia, 3.20 inches; Portland, 1.40 inches; Roseburg, 1.90 inches; Red Bluff, .76 of an inch; Sacramento, 1.45 inches. There was no report of the month's rainfall at San Francisco, Los Angeles or San Diego; but from the last report of the storm in June published in the RECORD-UNION, we find that during the six days the rainfall amounted to .76 of an inch at Red Bluff, 2.38 at San Francisco and 1.05 inches at Los Angeles. It will be seen by the above monthly report that more rain fell at Sacramento and San Francisco than there was precipitated at Portland, Or., where it is supposed to rain almost continuously. At the 8-o'clock report last night there was a storm (foul sunset) reported in Oregon, with cloudy weather and westerly winds prevailing north of California.

THE NATIONAL GUARD.—The following are some of the changes that have occurred among the commissioned officers of the National Guard of California during the months of May and June: Commissioned—Truman H. Allen, Lieutenant-Colonel and Paymaster, staff of Major-General commanding division, vice Travers, resigned; Harry W. Rivett, First Lieutenant and Quartermaster on staff of First Artillery Regiment, vice Fox, term expired. Resigned—First Lieutenant John G. Miller, Company A, First Artillery Regiment, Fourth Brigade. The following figures show the percentage of the First Artillery Regiment for May. The first number represents the percentage, the second the numerical strength of the company: Company A, 70, 62; Company B, 61, 74; Company C, 79, 62; Company E, 50, 65; Company F, 71, 69; Company G, 72, 66; Cadets, 85, 46. Percentage and total of regiment, 70, 444. The percentage of the National Guard for May was 66, and total company strength, 2,894. The parade report for May 30th for the First Artillery Regiment was as follows: Company A, 40; B, 48; C, 48; E, 33; F, 47; G, 50; Cadets, 42; Field and Staff, 9. Total, 317. Company A, of the First Artillery Regiment, held an election last night to fill the vacancy caused by the resignation of First Lieutenant John G. Miller. Major Winfield J. Davis presided. Three candidates were placed in nomination, as follows: Sergeant T. W. Stevens, Sergeant H. Weinstock and Sergeant Hugo Kuhl. On the fifth ballot Weinstock was successful. A large number of the officers of the regiment were present, and after the election several addresses were made by visiting comrades.

GRAND MARSHAL AND HIS AIDS.—Colonel James McNasser, Grand Marshal of the Fourth of July celebration, met his Aids at the Golden Eagle Hotel last evening. The meeting was largely attended, some forty being present, and it is understood that fully sixty will be in line. In his opening remarks, the Grand Marshal said if the published list of Aids did not contain the names of all who were willing to turn out, he wished to state that he would welcome all who would do so, and assign them a place in line with pleasure. He thought one of the most pleasing features in the procession would be that of a well-mounted cavalcade of Aids. The subject of sashes, gloves, hats and saddles was the principal subject of discussion, and was disposed of as follows: The Grand Marshal stated that he had borrowed from Adjutant-General Cosby a sufficient number of dragoon saddles with brass trimmings, and the same can be obtained free of cost at the Dexter Stable, on K street, between Sixth and Seventh. The tri-colored sashes, black felt hats and white cotton gloves, same as worn last year, were adopted. Bert Kidder was appointed a Committee on Sashes, and those who are not provided were requested to leave their orders with him to-day at Baker & Hamilton's store. The hat, sash and gloves cost less than $2. The Aids were informed that on the morning of the Fourth they would be required to report at headquarters at 8:30 o'clock, and march four abreast at the head of the procession. They were also ordered to meet at 7:30 to-morrow evening for further and final instructions.

LAST NIGHT'S CONCERT.—The open-air concert given at Capitol Park last evening by the First Artillery band was most pleasing and largely attended. The illumination of the grounds and front of the building by the three electric lights was better than on any previous occasion. The contrast of the green swards and trees with the illuminated white front of the immense building was picturesque and beautiful. The statuary, grouped and single, looked down from their background of blue and star-lit heavens upon the assembled thousands below in a way that caused many to marvel at their beauty who had regarded them with little curiosity in the sunlight hundreds of times before. The band occupied a platform at the head of the steps on the last terrace, immediately opposite the main entrance to the Capitol. The position is the best yet selected. It is just far enough from the building to cause the latter to act as a good sounding-board, and in a central portion of the best part of the park. Those who were present last evening went away most thoroughly pleased with the evening's entertainment, and loudly praising the beauty of the grounds and the excellence of the music.

FOUND DROWNED.—Last night the following dispatch was received by the RECORD-UNION from M. J. Simmons, Deputy Coroner of San Francisco: "The body of J. R. Myers, of your city, was found in the bay. He had in his pocket a bank-book of the California State Bank, and a badge of the Pioneer Association." Joseph R. Myers who is believed to be the party referred to, was a dealer in wool and grain at No. 927 K street.

DROWNED AT RATTLESNAKE.—Chief Jackson received a dispatch yesterday from R. M. Nixon, of Newcastle, stating that John Zantcraft, aged 15 or 16 years, was drowned at Rattlesnake on the 30th, and requesting that a lookout be kept for his body, which would probably come down the American river. The deceased was of dark complexion, and wore a striped shirt.

CLOSING-OUT SALE at Lithauer's. Silk ties, at 20 cents, corner Sixth and J sts. *

UNDERWEAR away down at L. J. Lithauer's, corner of Sixth and J streets. *

BRIEF NOTES.

There were no arrests made by the police yesterday.

Three carloads of immigrants arrived this morning from the East.

The County Assessor's office will be open every evening this week.

Three carloads of potatoes and cabbages were shipped East yesterday from this city.

Sheriff Estill reports that the fees of his office last month amounted to $98 80.

The army worm has made its appearance in some of the vineyards of Yolo county.

The Guild of St. Thekla had a pleasant reunion at Pioneer Hall Monday evening.

The Sacramento river has receded to the 19-foot mark, having fallen about 5 inches in 24 hours.

The Board of State Examiners met Monday and audited the various bills for the month of June.

A party of Democratic politicians, said to be in the interest of Field for President, went East last evening.

The ladies of the Seventh-street M. E. Church will serve a chicken pie dinner from 10 A. M. on the Fourth.

A meeting of the members of the Paid Fire Department was held last evening, to arrange for the parade on the Fourth.

The ladies of the Protestant Orphan Asylum will have a booth in the Exposition building on the afternoon of the Fourth.

The steamer Varuna, which has been receiving extensive repairs on the marine ways in Washington, was launched yesterday.

The festive boy and his toy pistol is abroad, and Coroner Clark expects to do a good business from now until after the Fourth.

Owners of dogs should bear in mind that it is in order at the present time to visit the City Collector and obtain new tags for their animals.

The steamer Sonoma arrived from San Francisco yesterday with a barge-load of lumber for the Friend & Terry Lumber Company.

Warrants for the last quarterly allowance to companies of the First Artillery Regiment are ready for delivery at the Controller's office.

Yesterday, in Department One of the Superior Court, Alice Crump was granted a decree of divorce from Travis T. Crump, and the custody of the children.

Members of the Grand Army will meet at Armory Hall, Sixth and L streets, this evening at 8 o'clock, to make arrangements for the celebration of the Fourth.

The laying of the corner stone of the Convent at Woodland will take place on the second Monday in July. Most Rev. Archbishop Riordan will officiate.

James Slattery, the pugilist, was arrested at Woodland last Monday for disturbing the peace, but subsequently allowed his liberty on condition that he leave town.

All the clerks in the Surveyor-General's office, likewise those in the office of the State Controller, are kept very busy nowadays, and have to work from 9 A. M. to 5 P. M.

The District Attorney of Yolo county has consented to a dismissal of the arson case in which T. Van Noorden was defendant, it being evident that he could not be convicted.

Wells, Fargo & Co.'s express office will be closed on the Fourth. The railroad company and the boats will not receive or deliver any freight except that which is perishable.

Sacramento and Friendship Councils, O. C. F., will have a joint installation of officers at 7:30 this evening, after which there will be musical and literary exercises and dancing.

Chief of Police O. C. Jackson has issued orders to his officers to arrest any person who fires bombs or pistols within the city limits to-day or to-morrow—that is, prior to the Fourth.

Mr. Carey, the engineer who was shot at Rocklin last Saturday night, died Monday night. His mother, who resides at St. Louis, has telegraphed to have his remains forwarded to that city.

The foot-race which was to have taken place at Woodland last Sunday, J. C. Ryan being matched to beat ten seconds, did not come off, the reason alleged being that he was not in condition to run.

E. H. Booth, of Marysville, is consulting with the Pacific Electric Light Company of this city relative to the organization of an electric light company, using the Thomson-Houston system, in that place.

An election will be held on the 25th instant in Elder Creek School District, to decide whether the sum of $300 shall be raised by taxation to repair and paint the school-house and furnish seats.

Parties who were out dove-shooting yesterday report the birds to be very scarce. They may become more numerous after the grain is cut, but it is prophesied that this year's shooting will be very poor.

A gentleman who has been visiting Los Angeles brought from that city and presented to Theobold Blauth, of Sacramento, a lemon of extraordinary size, measuring eighteen inches in circumference.

Wm. Price, charged with embezzlement, who "jumped his bail" in Yolo county recently, was caught at Oakland a few days ago, and taken back to Woodland by Deputy Sheriff Lawson Monday night.

During the past week counties have settled with the State Controller and paid into the treasury the following amounts: San Bernardino, $7,260 54; Inyo, $1,329 94; San Luis Obispo, $5,595 96; San Diego, $2,722 28.

Much complaint is heard on all sides of the dilapidated condition of the walks in and around Capitol Park. Even, as a correspondent suggests, if the sidewalks were only patched a little they would not be so dangerous.

Mons. Milo (Dan. Mulligan), "the man with the iron jaw," a resident of Sacramento, who was arrested at Oakland a few days since for assault to murder, in hitting a boy with an iron bar, has given bail in the sum of $1,000.

A large number of the business houses of the city have signed an agreement, published in another column, to close their places of business Thursday evening, and not open again for the transaction of business until Monday morning.

Six sleeping cars were attached to last evening's east-bound express train. Two of them were being taken over the hill for the purpose of conveying to San Francisco a party of excursionists from Virginia City and Carson, to spend the Fourth at the Bay.

Supervisors Gottlieb, Blair, Steinman, Christy and McLaughlin visited the Norris Grant yesterday in quest of three glandered horses that had been reported. They found, when they arrived at the place designated, that the owners had taken their diseased equines and "skipped."

A large electric light was placed in position opposite the main entrance of the State Capitol yesterday. Two large poles, about thirty feet high, are placed at the head of the steps on the last terrace, at the edge of the artificial stone driveway. The poles are surmounted by a large arch made of gas-pipe, beautifully curved, from the apex of which the lamp is suspended.

ESCAPED FROM JAIL.—S. E. Berry, by occupation a saddler, who several weeks ago was sentenced in the Police Court to serve a term in the County Jail for embezzling property of A. A. Van Voorhies & Co., behaved so well during his imprisonment that he was made a "trusty," and assisted in the cook-house. Yesterday morning Jailer Orn let him out in the yard about 5 o'clock, as usual, and busied himself with matters about the jail requiring his attention. Subsequently, when he looked into the yard and kitchen to see that everything was as it should be, he found that Berry had made his escape, having by means of a board scaled the wall, and he has not since been heard of. He has still about 80 days to serve. The escape is about 29 years of age, 5 feet 9½ inches in hight, weighs 170 pounds, has dark brown hair, reddish mustache, large blue eyes, with a wild expression, a receding chin, and wore, when he made himself scarce, a blue woolen shirt, brown overalls, black hat, and was without a coat.

CHIEFS RAISED.—The following Chiefs of Red Cloud Tribe, No. 41, Imp. O. R. M., were raised up last evening by D. P. S., S. B. Cooley: Sachem, J. H. McGaughran; Senior Sagamore, L. W. Grothen; Junior Sagamore, W. Adams; C. of R., Thomas J. Eames; K. of W., J. S. Watson; Financial Chief, J. E. Shields; Prophet, J. B. Burdg; Sanaps, P. Philips and B. F. Johnson; Warriors—A. D. Miller, C. Reynolds, Jas. Kinney and E. Berdolt; Braves—J. A. Lafferty, C. Sullivan, E. C. Hopkins and C. Abel; G. of W., G. F. Bronner.

FREDERICKSBURG KAISER BEER.—This is the best brewage of genuine lager ever produced. Julius Strutz, 1020 Fourth street, deals it out ice-cold at 5 cents. *

A CHANCE to buy goods cheap, at Lithauer's, Sixth and J streets. *

SOCIAL AND PERSONAL.

Thomas Bishop, of Georgetown, is in the city.

Samuel E. McClellan, of Davisville, is in the city.

Judge S. C. Denson returned yesterday from Jackson.

M. Riddle left yesterday for Vallejo, where he will reside.

N. Greene Curtis left for San Francisco yesterday afternoon.

Dr. Laine went down to San Francisco yesterday afternoon.

J. M. Pettengill, of San Jose, will spend a few days in this city.

H. A. Burr and family, of Nicolaus, came to the city yesterday.

Clinton L. White went down to San Francisco yesterday morning.

M. Davis, of Colusa, and Daniel Morris, of Salt Lake, are in the city.

Colonel George Cowles, of this city, came down from Colfax yesterday.

J. Lorain, of Green Valley, and E. Mallows, of Dutch Flat, are in town.

Benjamin F. Bullard came down from Grizzly Flat yesterday, going to the Bay.

H. W. McCullough and Mrs. John McCullough, of Amador, are at the Eldred House.

Dr. Grattan, of Stockton, passed through this city yesterday, going to Yuba county.

The Misses Alice and Mollie Blair, of Placerville, are visiting relatives in this city.

Horatio Livermore, of the Natoma Water and Mining Company, went to the Bay from Folsom yesterday.

Miss M. J. Hart has been elected as Goddess of Liberty for the Fourth of July celebration at Nevada City.

Ex-Senator Moreland, Governor Stoneman's Private Secretary, went down to the Bay yesterday afternoon.

F. E. Lambert, H. E. Bothine and Mrs. J. H. McKune came up from the Bay on the noon train yesterday.

Henry Powell, Nevada City; C. A. King, J. Regan, Dixon; and J. Calmes, Wheatland, came to the city yesterday.

C. H. Wilcox, Oroville; W. W. Brown, wife and son, T. P. Magee and N. Myers, of Woodland, are at the Capital Hotel.

Sheriff Hopping, of Shasta county, weighs 370 pounds. He claims to be the strongest Republican in northern California.

William Bandeen, who has been spending several days in the city, left for his old home at Hicksville yesterday morning.

Mrs. M. D. Carr leaves this morning for San Francisco, to visit her mother. She will remain at the Bay until after the Fourth.

George Hignett, for many years a resident of Sacramento, left on the train yesterday for Galt, where in the future he will reside.

City Auditor and Recorder Morgan, of Butte county, passed through the city yesterday on his way from San Francisco to Oroville.

Nicholas Coffield and wife leave this morning for Bartlett Springs, Lake county, where they will remain during the warm weather.

M. Madden, a mining Superintendent of Smartsville, passed through the city yesterday with his family, en route to San Francisco.

J. B. Gray, editor of the Nevada *Herald*, and Miss Alice Chaney were married on Wednesday last at the residence of the bride's parents in Nevada City.

E. C. Hart, late editor of the Willows *Journal*, has left Colusa county, and at present is not decided where he will locate. He registers at the hotels thusly: "Lige Hart, at Large."

P. A. Finigan, President of the State Agricultural Society, came up from San Francisco Monday evening to see how matters were progressing at the Park, and returned to the Bay yesterday afternoon.

Mrs. H. G. Swain and her daughter Florence came down from Greenwood, El Dorado county, yesterday morning. At this city they were joined by Walter B. Ferral, and the party then proceeded to Hicksville.

Ira D. Sankey, the singing evangelist, has arrived in New York by steamer from London, and emphatically states that his voice is as good as ever, or will be after a few weeks' rest. He will join his old companion in labor again this fall, but where he has not determined. So he stated upon arrival home.

Charlie Burnham, Deputy Recorder, and Henry Gerber, who went to the Springs recently for their health, are not accomplishing their object. The former has been sick in bed for a few days at Adams' Springs, and the latter, at Bartlett, has been threatened with a return of the chills. They will both return home before the Fourth.

Arrivals at the State House Hotel yesterday: John M. Myer, C. Nelson, Michigan Bar; Wm. Cotton, Clarksville; T. H. Gartlin, Miss Mary Gartlin, Ione; W. S. Wilber, Buckeye Valley; R. B. Kirkpatrick and family, Plymouth; Al. Johnson, Walnut Grove; G. Grizzly, Boston, Mass.; O. Ray, El Dorado; Charles Davis, Georgetown; James Willis, St. Helena; A. M. Burtis, city; Frank Martin, Yolo.

Arrivals at the Golden Eagle Hotel yesterday: J. J. DeGolyer and wife, J. P. Meehan, Miss Lizzie E. Meehan, San Francisco; Chas. H. Sparks, St. Louis; Mrs. F. L. Rohlfing and two children, Denver; L. B. Leonard, Chicago; W. L. Wagner, Reno; P. H. Brown, George Lawrence, "Hidden Hand" Company; W. H. Lyons, Stockton; Frank Batchelder, Mrs. A. D. Barstow and two children, E. N. Wallbank, San Francisco; William Johnson, Miss Johnson, Willows; A. B. Fourier, Woodland; Samuel J. Strauss, San Francisco; J. A. Bab, W. T. Turner, Milwaukee, Wis.; James Bailey, New York; J. P. Rice, Fort Madison; J. M. Johnson and wife, H. Newell, L. B. Helliard, San Francisco; W. L. Bonney, Sacramento.

The following west-bound overland passengers passed Sacramento this morning: J. C. Pfluger, Bremen, Mass.; C. B. Gardner, Miss Amy Scovill, San Francisco; Mrs. C. S. Coleman and two children, San Leandro; J. W. Chase and lady, Boston; John Garretson, Pescadero; Mrs. Koopmenschap, San Francisco; John Harpst, California; R. L. Patton, Chicago, Ill.; J. F. Chapman and lady, Miss O. L. Chapman, Oakland; J. H. Bailey, San Francisco; F. P. Ryland, Miss Norma Ryland, Miss Hattie Ryland, San Jose; J. B. Starr, Lawrence, Kas; Emma Feusier, Cleveland, Ohio; M. E. McDowell and lady, Philadelphia; H. W. Mooganthaler, H. B. Whitman, Cincinnati, Ohio; S. Clesby, John O. Hanscom, C. J. Williams, Oakland; Z. H. Zukertort, James W. Christie, London, England; William Shirley and lady, Baltimore; James Hayes, H. T. Jangsbluth, San Francisco; Rosetta Pomeroy, Arizona; M. I. Jordan, Virginia; A. S. Vandyn, Pittsburg, N. C.; W. S. McVicker and lady, Canada; Minnie Jenkin, Michigan; N. A. Gilman, San Carlos Reservation.

PUBLIC LIBRARY MEETING.—The Board of Trustees of the Free Library met last evening. Present, Trustees Fitch, Lenoir and Gerrish. The Librarian's report for the month of June was read as follows: Number of books issued during the month, 2,704; fiction, 2,151; history, 74; biography, 48; travel and adventure, 129; miscellaneous literature, 147; religion, 25; poetry and drama, 55; science and art, 75; average number issued per day, 150; percentage of fiction, 78; number of patrons, 5,555; amount of the fines collected, $8 40; number of catalogues sold, 2—50 cents. A large list of books was ordered purchased, including Johnson's and Chambers' cyclopedias. Mr. Fitch gave notice of a change in the rules for taking out books, to be acted on next meeting. The Secretary's financial report for the past year was read. The Library was ordered closed on July 4th. After allowing the following bills the Board adjourned: Pacific Mutual Life Insurance Co., $20; Capital Gas Co, $9 60; Sherburn & Smith, $85; C. S. Houghton, $43 80; W. M. Kimber, $65; J. V. Ducoing, $41 76; O. E. Graham, $30; Lewis & Johnston, $12 50; W. P. Coleman, $10; Davis & Smith, $10; C. E. Spencer, $7 80; Whittier, Fuller & Co., $5 50; A. L. Ripley, $5 50.

SOLDIERS MOVING.—A soldier train of six cars went East last night from San Francisco. A train of twelve cars, containing cavalrymen and their horses, etc., arrived at Rocklin from the East at 5 P. M. yesterday, remaining there over night, to rest the stock, and will leave this morning for Redding. Another train of fifteen cars of soldiers, baggage, etc., came through from the East about 3 o'clock this morning and went on to San Francisco.

STILL SUBMERGED.—The work of raising the Azalea was progressing slowly but steadily yesterday, chains having been passed beneath her, forward and aft, and attached to timbers resting upon scows. By means of jackscrews beneath these timbers she will be raised. Though the progress made is slow, it is apt to be sure, and the hull of the little craft will probably be in sight to-morrow.

BORN.

Sacramento, June 27—Wife of Gus Lavenson, a daughter.
Sacramento, June 30—Wife of Geo. T. Bush, a son.
Sacramento—Wife of Fred. Ghering, a son.
Willow Slough, Yolo county, June 26—Wife of Albert Tauzer, a daughter.

GENERAL NOTICES.

Dentistry.—J. V. Horner, Dentist, No. 515 Tenth street, bet. E and F, Sacramento. je27-1m

Go to Fred. Lindner's, 609 K st.—Head-quarters of First Artillery Band for TANSILL'S PUNCH, America's Finest 5c. Cigar. je19-tf

Go to Golden Eagle Oyster & Chop House, 616 K st., for Steaks, Chops, Large Eastern Oysters. Open day and night. ADAM DAMM, Prop. m14-1m

Original Campi Restaurant and Oyster House, 306 J st. Meals cooked in French, Italian or American style. JOHN MATROVICH, Prop. m14-1m

Go to Theo. W. Schwamb's for your pic-ture frames and Royal St. John and New Remington Sewing Machine, 804 J street. ap8

Lundborg's Perfume, Ednia.
Lundborg's Perfume, Marechal Niel Rose.
Lundborg's Perfume, Alpine Violet.
Lundborg's Perfume, Lily of the Valley. mr8-lv

Advice to Mothers.—Mrs. Winslow's SOOTHING SYRUP should always be used when children are cutting teeth. It relieves the little sufferer at once; it produces natural, quiet sleep by relieving the child from pain, and the little cherub awakes "as bright as a button." It is very pleasant to taste. It soothes the child, softens the gums, allays all pain, relieves wind, regulates the bowels, and is the best known remedy for diarrhea, whether arising from teething or other causes. Twenty-five cents a bottle. d15-1yMWS

HE WILL SHOW THEM TO YOU.

BENSON'S CAPCINE POROUS PLASTERS. Ask your druggist about them. Latest improvements. Prompt. 25c. ja16-1yWS

CHANGED EVERY DAY FOR THE MECHANICS' STORE.

Very many charming creations in dainty MULL FLOWERS and LACE are shown in the Millinery Room. They are thoroughly in keeping with the season and cost but little. We mistake greatly if many of these things will not find their way out for the Fourth of July celebration.

That $1 50 Shirt

Is worth seeing. These are its good points, briefly told:

1. Superior quality of materials.
2. Carefulness of work and perfection of cut.
3. Full reinforced bosoms and all-linen neck bands.
4. Endless strips on sleeve and back, which prevent tearing.

The same make of White Shirt in other grades, at $1 and $1 25. We keep all sizes and fit perfectly.

THE FIRST ACT

In your preparations for comfort during the warm weather season should be to know about these things:
Men's Blue Sack Coats, $2 25.
Linen Ulsters, $2 to $4 25.
Black Alpacca Coats and Vests, $3 75.
Short Alpacca Dusters, 65 cents.
White Figured Vests, 70 cents.
Men's Black Alpacca Coats, $2.
Straw Hats of every description.
Men's French-finished Underwear, fancy striped, $1 25.
Underwear, in handsome clouded effects, 65 cents.
Balbriggan Underwear, well finished, $1.
Men's Gauze Underwear, 35 and 45 cents.

Weinstock & Lubin,
400, 402, 404, 406, 408 K st., Sacramento.

A. CASSELLI,
DEALER IN LEATHER AND SHOE FINDings. Also, manufacturer of Boots, Shoes and Uppers.
No. 216 J Street, bet. Second and Third, SACRAMENTO, CAL. je24-3plm

THE GREAT REDUCTIONS —IN— **Cigars, Tobaccos and Cigarettes,**
Which have been made by me, are already being appreciated by the public—a fact which is clearly proven by the immense increase in my daily sales.
"Sweet Caporal," "Vanity Fair," and "Durham" CIGARETTES, at 5 cents.
"Star," Climax", and "Horseshoe" TOBACCO, 50 cents a plug.
100,000 CIGARS, now in store, at from 75 cents to $4 a box.
Prompt attention given to Country Orders. Call, before purchasing elsewhere, at the
METROPOLITAN CIGAR STORE, COR. K AND FIFTH STREETS.
S. MOOSER, PROPRIETOR. m12-tf

HOME INS. CO., OF NEW YORK.
PHŒNIX INS. CO., OF HARTFORD.
JAMES E. MILLS, Agent, S. E. Corner Second & J Sts., Sacramento. mr7-3ptf

DR. SYKES' "DR. SYKES' SURE CURE FOR CATARRH." SURE CURE
WHEN YOU
Want to be cured of your Catarrh, try "DR. SYKES' SURE CURE." You will not be disappointed. The great Chicago remedy. Established in 1870. Has a national reputation.
—ASK DRUGGISTS FOR IT—
Price, $1. Six for $5.
Chicago address: Dr. C. R. Sykes, 181 Monroe st.
REDINGTON & CO. —AND— LANGLEY & MICHAELS, WHOLESALE DRUGGISTS, SAN FRANCISCO. Agents for California. je23-1yMWF

KNABE
PIANO A. L. BANCROFT & CO. S. F. GENERAL AGENTS
"I have not seen their equal."—*Clara Louise Kellogg.* mr28-1mFMW

EUREKA CARRIAGE FACTORY,
Standard Works of the Pacific Coast

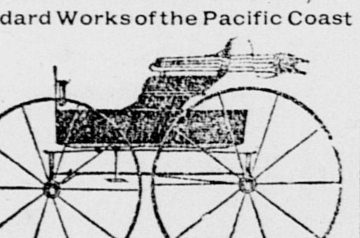

Eight Gold Medals! Eight Silver Medals
From the Mechanics' Fair of San Francisco, and California and Nevada Fairs also.
118 FIRST-CLASS PREMIUMS FOR THE BEST WORK.
One of my BUGGIES is worth Six Cheap Eastern Buggies.
HARRY BERNARD,
Manufacturer, corner Sixth and L streets, SACRAMENTO.
I have for sale, at the lowest possible prices: Family Carriages; Open Buggies; Light Top Buggies; Heavy Top Buggies; Farmers' Carriages; Trotting Wagons and Sulkies. Carriage Painting and Trimming, at lowest prices. None but experienced workmen employed. Repairing neatly done. Call at the Factory. Work built to order at the lowest prices. Send your orders. ap19-1m3p

PIONEER LIVERY STABLE.
T. D. SCRIVER, - - - - Proprietor.
HACKS ON CALL AT ANY HOUR, day or night. Coupes, Phaetons, Rockaways, Barouches, Buggies, with the best roadsters to be found in any livery stable on the coast, for hire. Horses kept in livery at reasonable rates. Livery Stable on Fourth street, between I and J. jy1-tf

H. WACHHORST,
LEADING JEWELER OF SACRAMENTO.—SIGN, THE TOWN CLOCK, No. 315 J Street (North Side).
DEALER IN **WATCHES, DIAMONDS,** —AND— SOLID SILVERWARE OF ALL KINDS. ja24-3ptf

TAKE NOTICE, FARMERS!
When all implements fail to cut the lodged GRAIN, the **McCORMACK TWINE BINDER**
Is being used successfully. This machine is guaranteed in every respect to give satisfaction, being set up by us, and put in running condition.
General Agents for Northern California: **A. & A. HEILBRON** 217 and 219 J street. fe2-3ptf

W. D. COMSTOCK,
Fifth and K Streets,
Desires attention called to his IMMENSE STOCK of **FURNITURE AND BEDDING!**
And particular examination of the FINE LINE of
Chamber Sets, Book-cases, Wardrobes, SIDEBOARDS, CHIFFONIERS, ETC. fe6-3ptf

GROCERIES!
ORDERS FROM THE COUNTRY PROMPTLY filled in lots to suit, Wholesale and Retail Fancy Groceries, Provisions, Wines, Liquors, etc
D. O. COOK, Proprieter.
(Successor to BIDWELL & COOK),
128 K Street, [o23-3p3m] Sacramento.

DR. C. N. WEST,
IS THE INVENTOR, patentee and owner of the so-called "Horne Belt;" to any one wishing it will sell it for $10. But I have an improved Electro-Medical Belt superior to any in the world; scientifically tested by competent electricians, and so pronounced. The only Belt that will carry a current of electricity through the human system. Cures all diseases without medicine; restores lost manhood. Send for circular. Price, $10. Sent C. O. D. or for cash. C. N. WEST, 652 Market street, below Kearny, San Francisco, Cal. Beware of frauds. KIRK, GEARY & CO., Agents, Sacramento. m24-3p

30 DAYS' TRIAL.
AS THE SOLE MANufacturer of Horne's Electric Belts, I warn the public to beware of the recklessly false statements that "C. N. Wes* * *" discarded the same. He could not possibly do so, since he never manufactured such Belts. Years ago I sold West's Belts, but discarded them on account of their defective electric construction. My NEW IMPROVED ELECTRIC BELTS are superior to any electric or galvanic belts in America in curing diseases without medicine. W. J. HORNE, Inventor and Manufacturer, 191 Wabash avenue, Chicago: 702 MARKET STREET, San Francisco. mr1-3p6m&w6m

H. P. OSBORN'S WOOD AND COAL YARD,
No. 806 I street, Sacramento.
Always on hand a complete stock of Wood, Coal, Chunks, Charcoal and Kindling. Order by Telephone No. 69. W. E. OSBORN, Proprietor. au2-4ptf

R. A. ROSE,
ARTESIAN WELL-BORER. AGENT SAN Francisco Tool Company. Turbine Pumps for Drainage and Irrigation of any capacity. Wells of any size and depth to furnish any amount of water.
No. 904 K street,.....[m24 4ptf]....Sacramento.

M. R. ROSE'S Agricultural Works
NINTH AND K STREETS,
BUILDS EVERY DESCRIPTION OF PUMPing Machinery, Steam Engines, Horse-powers, etc. A New Design of DEEP WELL PUMP just out. m23-tf

PIONEER BOX FACTORY,
MANUFACTURER OF ALL KINDS OF Fruit and Packing Boxes, Grape and Berry Baskets,
COR. FRONT AND M STREETS, SACRAMENTO. Orders Filled with Promptness. ap5-4ptf

MISCELLANEOUS.

JUST RECEIVED, MR. CRAWFORD'S BEST NOVEL,
"A ROMAN SINGER!"
By F. MARION CRAWFORD,
AUTHOR OF "MR. ISAACS," "DR. CLAUDIUS," AND "TO LEEWARD."
1 vol., 16mo., $1 25.

The singer is the protege of a fallen noble, and the pupil of a great teacher, with a voice of celestial quality. He sees a German lady of high degree and worships from a distance, obtaining access to her in the guise of an Italian teacher. At length the moment arrives for which he has waited. He makes his debut in "Favorita," and Mr. Crawford's description of the event, the audience and its enthusiasm, the little play behind the scenes, and the recognition of the poor though triumphant artist by the great lady, is one of the most powerfully written pictures we have met for a long time.—[The Knickerbocker (New York).
Of all Mr. Crawford's works the most interesting, captivating and masterly is "A Roman Singer."—[The Week (Toronto).

C. S. HOUGHTON,
Wholesale and Retail Bookseller and Stationer, No. 615 J street, Sacramento.

SAMUEL JELLY,
No. 422 J street, bet. Fourth and Fifth.
Watches, Diamonds, Jewelry and Silverware.
THE BEST WORK FOR THE LEAST MONEY.
Manufacturing & Repairing a Specialty. d8-3p1m

KLUNE & FLOBERG,
WATCHMAKERS & JEWELERS, 428 J street, bet. Fourth and Fifth.
Dealers in WATCHES, JEWELRY AND DIAMONDS. Repairing in all its branches a Specialty, under MR. FLOBERG. Agents for ROCKFORD WATCH COMPANY. ja7-3ptf

J. G. DAVIS,
No. 411 K STREET, BETWEEN FOURTH AND FIFTH, SACRAMENTO.
WHOLESALE AND RETAIL DEALER IN PARLOR, BED AND DINING-ROOM FURNITURE and CARPETS. Latest Patterns in Linoleum and Oil Cloths. Also, a Large Assortment of Curtain Shades, Cornices, Etc. I would request the public to call and examine my large stock of goods before purchasing elsewhere, as they will find it to their advantage. Country Orders Solicited, and Satisfaction Guaranteed. je2-3ptf

FIREWORKS and FLAGS!
WHOLESALE AND RETAIL, AT
C. A. SAWTELLE'S, 708 and 710 J street.

NEW GOODS! STYLISH GOODS! CHEAP GOODS!
JUST IN STOCK,
Five Car-loads of Assorted Furniture!
RIGHT FROM THE FACTORY.
I can quote the Lowest Price on every line. Get my prices, and compare them with any other House before you buy. Come to my store, and you will find goods and prices that will astonish you.
JOHN BREUNER,
Nos. 604, 606 and 608 K STREET,..........[n9-3ptf]..........SACRAMENTO.

409 J STREET Above Fourth. **J. F. SLATER, Hatter.** SPRING AND SUMMER STYLES FOR 1884 NOW READY. mr25-3p3m

H. S. CROCKER & CO.,
Blank Books and Stationery.
SCHOOL BOOKS and SCHOOL SUPPLIES
PRINTING, IN ALL ITS BRANCHES. Nos. 208 and 210 J STREET, SACRAMENTO. m23-3ptf

FIREWORKS!
FOURTH OF JULY, 1884!
AT WHOLESALE! AND FLAGS OF ALL DESCRIPTIONS!
Aaron Nathan & Harry DeYoung
Are Sole Agents for this section of the State for the CALIFORNIA FIREWORKS CO., of San Francisco, the Largest Manufacturers of all kinds of Fireworks upon the Coast. All orders for whatever amounts, large or small, will be filled at once, at LOWEST PRICES, and satisfaction guaranteed. Send in orders at once, so that delays or disappointment shall not occur from ordering at the last moment. Price Lists and full information given upon application. Address
je25-3ptd NATHAN & DeYOUNG, No. 205 K street, Sacramento.

1884. MISSION ROCK 1884.
Grain Dock and Warehouses,
SAN FRANCISCO, CAL.
Regular Warehouse for San Francisco Produce Exchange and Call Board.
Storage Capacity for 75,000 Tons of Grain
THE CALIFORNIA DRY DOCK COMPANY, PROPRIETORS.
OLIVER ELDRIDGE, President. W. C. GIBBS, Secretary. CHAS. H. SINCLAIR, Superintendent.
Members San Francisco Produce Exchange and Call Board.
OFFICE, 318 CALIFORNIA STREET, ROOM 2.—MONEY ADVANCED AT LOWEST RATES on GRAIN in Warehouse. Interest payable at end of loan. Season Storage, ending JUNE 1, 1885, $1 per ton.
On all WHEAT Shipped to MISSION ROCK BY BARGES, Freight Rates Guaranteed the same as to Port Costa. All applications for storage or other business, addressed to
jy1-3p3m&je21-wtf CHAS. H. SINCLAIR, Superintendent.

HUNTINGTON, HOPKINS & CO.,
HARDWARE!
IRON, STEEL, COAL, ETC., ETC.
—IMPORTERS OF—
LAWN GOODS!

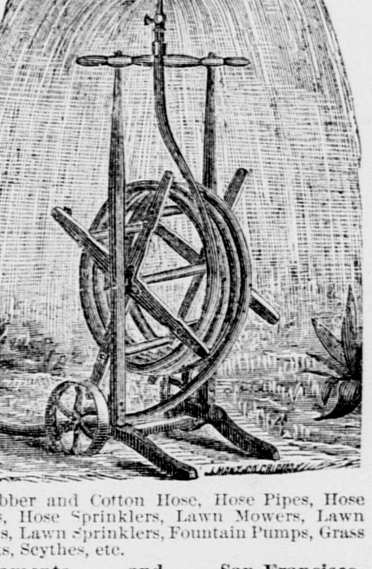

Rubber and Cotton Hose, Hose Pipes, Hose Reels, Hose Sprinklers, Lawn Mowers, Lawn Rakes, Lawn Sprinklers, Fountain Pumps, Grass Hooks, Scythes, etc.
Sacramento..........and..........San Francisco. ja1-tf

UNION BREWERY,

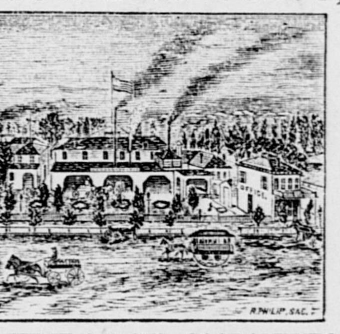

TWENTIETH & O STS., SACRAMENTO.
BEER DELIVERED TO ANY PART OF THE city or to Depot. Country orders promptly attended to. Try the UNION BREWERY BEER; it has no superior.
ap2-3p3m JACOB GEBERT, Proprietor.

W. H. ARCHER
HAS BEEN APPOINTED MANAGER FOR Sacramento county and adjacent towns of the UNIVERSAL BENEVOLENT ASSOCIATION for unmarried persons. Issues certificates of endowment of one to two thousand dollars, payable at marriage or maturity. No one else is authorized to transact business for the Association in this vicinity. Address all communications to W. H. ARCHER, 725 L street, Sacramento. je23-3ptf

BRACKETS AT COST!
VASES AT COST! PICTURE FRAMES AT cost! JEWELRY at cost! DOLLS at cost! MIRRORS and EASELS at cost! Everything in these lines of goods must be sold during the month of March, as I desire to put in a new line of goods. Agent for White, New Home and other standard Sewing Machines. Agency for Gibbs' Rug Patterns and Universal Perfect Fitting Patterns, Stamping.
ja7-3ptf W. A. STEPHENSON, 806 J street.

CANDY FACTORY.
MRS. E. M. WIEDMANN, NOS. 418 J STREET and 419 K street (Metropolitan Theater Building), manufacturer and wholesale and retail dealer in all kinds of candies and nuts. m12-3p1m

WOODBURN & BARNES
(Successors to E. L. Billings & Co.),
No. 417 K Street, between Fourth & Fifth, Sacramento,
IMPORTERS AND WHOLESALE DEALERS
In the Finest Brandies, Wines and Liquors jy15-isIm

—FINE—
FARM
OF 160 ACRES
FOR SALE!
SITUATE ABOUT FOUR MILES FROM SACramento and near Florin.
First-class Land for Grain, Fruit, Grapes and Berries.
Good House and Barn, Wells, Windmills, etc. This is one of the best bargains in land.
Price, $10,000.
Half can stand at low rate of interest.

W. P. [illegible]OLEMAN,
RE[illegible]TE SALESROOM,
NO. 32[illegible] STREET, SACRAMENTO.

FARMERS,
INSURE YOUR
Growing Crops
—WITH—
Scottish Union and National Ins. Co.
OF GREAT BRITAIN.

INSURE YOUR
Threshing Outfits,
At work in the field, with the
MANUFACTURERS' INSURANCE CO.
OF BOSTON.

A. LEONARD & SON.
AGENTS,
1012 Fourth street,..............Sacramento. m17-3p1m

NOTICE TO PROPERTY HOLDERS.
HAVING BOUGHT OUT H. S. MADDISON and R. A. FISK'S interests in the new improved Odorless Excavator, we are able to clean Cesspools, Sewers and Vaults on the most improved system. Work done at reasonable rates. For further particulars apply at office J. GUTH & SON, Feed Store, 725 J street.
je7-3p1m J. H. CAMPBELL & CO.

G. GRIFFITHS,
PENRYN
GRANITE WORKS,
PENRYN, CAL.

THE BEST VARIETY AND Largest Quarries on the Pacific Coast. Polished Granite Monuments, Tombstones and Tablets made to order.
Granite Building Stone Cut, Dressed and Polished to Order. oll-1p6m

SACRAMENTO PLANING MILL,
Hartwell, Hotchkiss & Stalker,
MANUFACTURERS OF
DOORS, WINDOWS, WINDOW FRAMES, Blinds, Moldings, Finish Brackets, Scroll Sawing, Turning; also, Stair Work. Black Walnut, Spanish Cedar and Redwood Newels, Balusters and Rail. Corner Front and Q streets, Sacramento. fe22-4p1m

WM. R. KNIGHTS & CO.,
Front st., bet. S and T, Sacramento.
HIGHEST CASH PRICE PAID FOR HIDES, SHEEP PELTS, TALLOW, Goat and Deer Skins, Mohair and Furs.
WOOL
Stored, Graded, Baled and Shipped at reasonable rates. ap2-1ptf

COMMERCIAL.

SACRAMENTO MARKET.

SACRAMENTO, July 1st.

FRUIT—Cherries, 8@10c ₩ lb; Strawberries, 10c ₩ lb; Gooseberries, 5@6c ₩ lb; Lemons, Sicily, $9@10 ₩ case; Oranges, California, $3 @3 25 ₩ box; Limes, $1 25; Bananas, $3 25 @3 50 ₩ bunch; Pineapples, $6@9 ₩ dozen; Cocoanuts, $5 50@6 ₩ 100; Apples, 75c ₩ bx; Raspberries, $1 25 ₩ case; Peaches, 60c@$1; Currants, $3@3 50 ₩ chest; Apricots, 75c@$1 ₩ box; Plums, 10c; Blackberries, 10@12½c.

PIE FRUITS—Assorted, 2½-lb cans, ₩ doz, $1 50; assorted, gallon cans, $4 50; Peaches, 2½-lb cans, $1 75; Portland Blueberries, 2-lb cans, $2; Whortleberries, $1 75; Capital Asparagus, $2 25 ₩ dozen cans.

DRIED FRUITS—Apples, sliced, 10@11c ₩ lb; do quartered, 9@10c; Pears, peeled, 7@8c; do unpeeled, 4@5c; Plums, pitted, 18@19c; Peaches, 10@12½c; do peeled, 19@20c; Prunes, German and French, 12½@13c; Blackberries, 17@18c; Figs, California, 6@7c ₩ lb.

TABLE FRUITS—Assorted, 2½-lb cans, ₩ doz, $2 30; Peaches, $2 50; Bartlett Pears, $2 50; Plums, $2 25; Blackberries, $2 90@3; Gooseberries, $3; Strawberries, $3 25; Apricots, $2 25; Muscat Grapes, $2 25; Red Currants, $2 75; Cherries, $3 25.

VEGETABLES—New Potatoes, 1c ₩ lb; New Onions, 60@75; Cauliflower, $1 ₩ dozen; Cabbage, 60@75c; Carrots, $1 ₩ 100; Turnips, 75c; bunch vegetables, 12½c ₩ doz; Parsnips, 1c; Beets, 1½c; Horse Radish, 5c ₩ lb; Artichokes, 25c ₩ doz; Jerusalem Artichokes, 3½@4c ₩ lb; Celery, 60@75c ₩ doz; Garlic, 4@5c; Rhubarb, 4@5c; Peas, 3c; Asparagus, 3@4c ₩ lb; Cucumbers, 15@20c ₩ doz; String Beans, 2½@3c; Wax Beans, 3½@4c.

BREADSTUFFS—Flour, $4 75 ₩ barrel; Oatmeal, $4 60 ₩ 100 lbs, latter for Eastern; Cornmeal, yellow, $2 25@2 50; white, $2 25@2 50; Cracked Wheat, $2 75.

POULTRY—Live Turkeys, 20@21c ₩ lb; dressed, 22@23c; full-grown Chickens, $7 50@8 ₩ dozen; young Roosters, $8@8 50 ₩ dozen; Broilers, $5@5 50; tame Ducks, $10; Geese, $2@2 25 ₩ pair; Eggs, choice lots, 23@24c ₩ dozen.

GAME—Hare, $1 75@2; Rabbits, $1@1 50; Mallard Ducks, $5@6 ₩ dozen; Teal, $1@1 50 ₩ dozen; Sprig, $2@2 50 ₩ dozen.

DAIRY PRODUCTS—Butter, choice, 22@25c ₩ lb; mixed lots, in rolls, 18c; Cheese, California, 12@15c; Western flats, 16@17c; Marin's Cream, 19@20c.

MEATS—Beef, 9c; Mutton, 5½c ₩ lb; Pork, 9c; Veal, small calves, 11@12c; large, 9@10c.

HAY, GRAIN AND FEED—Oat hay, $9@12 ₩ ton; Alfalfa hay, $7 50@8 ₩ ton; Bran, $16 ₩ ton; Middlings, $18 ₩ ton; Barley, whole, $18@19 ₩ ton; ground, $1; Wheat, $1 45@1 65 ₩ cwt; tame Oats, $2; Corn, $1 50@1 65 ₩ cwt for choice.

MISCELLANEOUS—Seeds—Alfalfa, 8½@9c; Timothy, Eastern, 7@8c ₩ lb; Oregon, 7@8c; Pop Corn, 6@8c ₩ lb; Red Clover, 14@15c; Red Top, 11@12½c. Nuts—English Walnuts, 9½@10c; California Walnuts, 9@10c; Almonds, 14@15c; Peanuts, California, 6½@7c; Lard (California), cans, 14c; Eastern, 14@15c; Hides, salt, light and medium, 9c; heavy, 9@10c; dry, 17½@18c; Tallow, 6¼c; Hops, offering at 16@22c ₩ lb—stocks very small.

SAN FRANCISCO MARKET.

SAN FRANCISCO, July 1st.

FLOUR—Liberal shipments were made to-day, embracing 15,000 bbls to China and 3,000 bbls to Central America. Best city extra, $5@5 50; medium, $3 50@4 50; shipping superfine, $3@4 25 ₩ bbl.

WHEAT—The market is lifeless. The new crop is near at hand, but shippers are not eager to buy in advance, as the outlook at foreign centers is not considered sufficiently favorable to justify any heavy transactions on a basis of values that would be acceptable to the farming interest. Prices are nominal at a range of $1 37½ @1 42½ ₩ ctl for fair to good export grades. Some small business in new crop for July is understood to have been consummated at about $1 40 ₩ ctl.

On call this morning there was a fair speculative inquiry, which was promptly satisfied. Sales were as follows:

Buyer 1884, city—400 tons, $1 43⅞c; 100, $1 44.
Buyer 1884, after September 1st—100 tons, $1 42.
Seller 1884, city—400 tons, $1 36; 200, $1 36¼.
Seller 1884—300 tons, $1 34¼; 200, $1 34¾.

BARLEY—There was a better feeling to-day, causing the market to recover somewhat from the depression of yesterday. Holders were better able to obtain 85c ₩ ctl for choice grades, as the demand was more for this particular class than anything else. Fairly good No. 1 could be had in small parcels as low as 82½c, while qualities that could be compromised under the No. 2 standard ranged from 75c to 77½c ₩ ctl. In Brewing there has been no special change for a week. Trade has been fairly active, and sales have been negotiated on the old basis of 90@97½c ₩ ctl.

Call trading in the morning was unusually lively. Operators have been more or less nervous, waiting for the month of June to pass. Now that we are fairly launched into the new harvest year, business is likely to enlarge in volume, and speculation may create stirring times. To-morrow will be the last opportunity for transfers in this line until after the Fourth of July holidays. Sales at the morning session were as follows:

Buyer season—100 tons, 90c; 400, 90¼c; 100, 90⅛c; 1,000, 90⅞c.

Seller season—100 tons, 77c; 100, 77½c; 500, 77⅞c; 100, 78c; 100, 78¼c.

Buyer 1884—2,200 tons, 86⅞c; 1,400, 86¾c; 700, 87c.

Seller 1884—200 tons, 78c; 100, 78⅞c ₩ ctl.

OATS—The demand is rather light, while prices are generally undisturbed. Surprise and Milling, $1 70@1 80; No. 1, $1 50@1 60; No. 2, $1 30@1 45; Black, $1 30@1 35 ₩ ctl.

On call this morning there was a speculative purchase of 100 tons No. 1, seller 1884, at $1 39 ₩ ctl. Contracts for No. 2 quality, same delivery, were offered at $1 20 ₩ ctl.

CORN—No change in prices. Market moderately supplied. California Yellow is quotable at $1 60@1 65 for large, and $1 65 for small; White, $1 57½@1 65 ₩ ctl; Nebraska, $1 50@1 55 ₩ ctl.

HAY—Dealers report moderate trade. Alfalfa, $7@11; Wheat, $12@17; Oat, $12@16; Barley, $9@12; Mixed, $11@14 ₩ ton.

HOPS—The month of July is about the most critical period for the English harvest, and the next thirty days will be watched with interest by all parties identified with the Hop industry. The latest mail advices from England were not encouraging for growers, and fears were entertained of a partial failure at least. Should discouraging indications be followed by equally bad results, the misfortune of others will prove of benefit to producers on the Pacific coast. Here the crop is pretty well assured, and it is believed that the large estimate of a yield of 60,000 bales for this coast will be fully realized. Trade at the moment is quiet. There are some buyers here for Eastern account, but as they talk about 20c ₩ lb for new crop, with producers asking in some cases as high as 30c, it will require some negotiation and time in order to harmonize views. The Watsonville crop is understood to have been placed on a basis of 25c ₩ lb, and it is not probable that growers generally will accept much less than this figure until more definite information be received as to the harvest abroad.

POTATOES—Heavy supplies have further lowered asking rates. Early Rose, 50@75c; Garnet Chile, 90c@$1; Peerless, 90c@$1 ₩ ctl.

ONIONS—Quotable from 60@80c ₩ ctl, according to quality.

BEANS—Small White and Pea are firm. Bayos, $4 75@5; Butter, $3 50; Pinks, $4 40@4 60; Red, $5; Lima, $2 60@2 65; Small White, $2 75@2 80; Pea, $2 80@2 85 ₩ ctl.

VEGETABLES—Asparagus and Rhubarb are getting scarce. Squash is very plentiful, and Garlic is higher. Asparagus, $1 25@1 50 ₩ box; Rhubarb, $1@1 25 ₩ box; Green Peas, 2@2½c ₩ lb; Wax Beans, 1½@2c ₩ lb; String Beans, 2@2½c ₩ lb; Tomatoes, $1 25@1 50 ₩ box; Summer Squash, 20@50c ₩ box; Green Corn, 10@20c ₩ dozen; Cucumbers, $1 25@2 ₩ box; Artichokes, 10c ₩ dozen; Carrots, 25@35c; Turnips, 50@65c ₩ ctl; Beets, 75c ₩ ctl; Parsnips, $1@1 25 ₩ ctl; Cauliflower, 50@75c ₩ dozen; Cabbage, 60c ₩ ctl; Garlic, 4c ₩ lb; Celery, 50c ₩ doz; Green Peppers, 10@15c; Chile do, 18@20c; Egg Plant, 25c ₩ lb; Okra, 50c ₩ lb.

FRUIT—Gooseberries are about out for the season. Plums are making a more liberal exhibit, and selling at lower rates. Cherries are neglected, though receipts are light. Currants can scarcely be given away. It was thought that low prices would stop shipments, but the market continues to be over-supplied. Peaches find steady custom, and Apricots are coming into favor. Apples, 50c@$1 75 ₩ box; Pears, 40@60c ₩ basket and 75c@$1 25 ₩ box; Strawberries, $6@10 ₩ chest; Raspberries, $7@8 ₩ chest; Blackberries, $9@11 ₩ chest; Figs, $1 75@2 ₩ box; Cherries, 50@80c ₩ box; sour cooking Cherries, 4@5c ₩ lb; Apricots, 60@75c ₩ box, and 50@65c ₩ basket; Plums, 40@85c ₩ box; Peaches, $1@1 50 ₩ box, and $1 @1 40 ₩ basket; Currants, $1@2 ₩ chest; Lemons, $8 50@9 for Sicily; Mexican Limes, $9 @10 ₩ box; Bananas, $1 50@3 ₩ bunch; California Oranges, $2@2 50 ₩ box.

BUTTER—Supplies of good fresh qualities keep up well, owing largely to the abundance of fine feed, consequent on the late rains. Fancy, 23@24c; good to choice, 21@22c; store packed, 15@18c; firkin, 21@22½c for choice new, and 18@20c for choice old; 12½@18c for fair to good; Eastern, 14@18c ₩ lb.

CHEESE—Receipts liberal and trade good, and prices easy. Quotable at 9@11c ₩ lb for California.

EGGS—Twice this week prices have been marked up, because the receipts are not up to market requirements. The stock of Eastern is light, and said to be not of the best quality. It is possible that prices may go yet higher. California, choice, 26@27c; ordinary, 23@25c; Eastern, 20@21c; Farallone, 27½c ₩ dozen.

POULTRY—Inquiry fair and prices steady. Live turkeys, gobblers, 21@22c; do. hens, 20@21c; do, dressed, 21@23c; Roosters, $7@7 50 for old, and $7 50@9 50 for young; Hens, $7@9; Broilers, $3@5, as to size; Ducks, $5@6 ₩ doz.; Geese, $1 50@2 ₩ pair.

GAME—Hare, $1 75@2 50; Rabbits, $1 25@1 37½ for small, and $1 25@1 50 ₩ dozen for cotton tail.

WOOL—Notwithstanding the apparent dullness at Boston and other distant centers, there have recently been large sales here for Eastern account. One prominent local firm claims to have disposed of 3,000,000 pounds of Wool during the month of June, and other houses have done proportionately well. Included in the above figures are sales for the past week of at least 1,000,000 pounds, embracing defective as well as choice stock. There is said to be a somewhat pronounced demand here for nearly all grades at prevailing prices. Both holders and shippers apparently accept the existing state of affairs with cheerfulness, and seem to be satisfied with the business transacted. We quote Spring:

Humboldt and Mendocino, ₩ lb	18@21c
Northern	17@20
Sacramento and Foothills	14@18
San Joaquin and Southern	10@15
Eastern Oregon	15@19

FRESH MEATS—Beef is a little more abundant, though prices are still higher than usual at this season of the year. Mutton is in large supply, with improved quality. Lamb is a shade higher. Hogs sell freely on arrival at prices quoted, the demand being largely for fresh Pork use. Following are the rates for whole carcasses from slaughterers to dealers: Beef—First quality, 8½@9c; second quality, 7½@8c; third do, 6@6½c ₩ lb. Veal—Quotable at 9@12½c ₩ lb. Mutton—Wethers are quotable at 4¾@5c and Ewes at 4¼@4½c ₩ lb. Lamb—Spring is quotable at 6½@7½c ₩ lb. Pork—Live Hogs, 6@6¼c for hard grain Hogs on foot; dressed do, 8@8½c ₩ lb.

EASTERN AND FOREIGN MARKETS.

NEW YORK, July 1st.

BREADSTUFFS—Flour is dull and Wheat is unsettled; the latter at $1@1 05 ₩ bushel.

WOOL—California is dull at 10@14c for fall burry, and 16@29c for clean fall; spring burry, 10c to 16c; clean spring, 20@24c; pulled, 28@38c.

HIDES—California are dull at 21c.

CHICAGO, July 1st.

WHEAT—85c for August.
CORN—52⅜c for August.
PORK—$18 75 for August—Nothing doing.
LARD—$7 32½ for August.
RIBS—$7 45 for August.
SHORT RIBS—$7 60 for August.

LIVERPOOL, July 1st.

WHEAT—Dull. California spot lots, 7s 6d to 7s 9d. Cargo lots, 37s 6d to 38s for off coast, 40s 6d for just shipped, and 39s for nearly due Cargoes off coast are weaker, and on passage cheaper to sell.

MERCHANDISE REPORT.

The following freight passed Deming June 25th:

For Sacramento—Lindley & Co., 110 boxes candles.

The following freight passed New Orleans June 18th:

For Sacramento—C. S. Houghton, 5 cases paper; A. Heyman, 1 piano; Whittier, Fuller & Co., 1 case paper hangings; Burns, Church & Hancock, 1 case lamps, 1 case and 3 boxes lamp chimneys; E. C. Peart (care Capt. Foster), 1 case shoes; Weinstock & Lubin, 1 case dry goods, 2 cases bags; W. F. Peterson, 2 cases chocolate, C. H. Gilman, 1 case lead pencils, 2 cases brushes, 4 cases boots and shoes; E. W. Melvin, 4 boxes and 1 barrel iron; Huntington, Hopkins & Co., 6 plates iron, 1 box crowbars; A. C. Tufts, 2 cases isinglass; L. Elkus & Co., 16 bales comforters; A. A. Van Voorhies & Co., 1 case leather, 2 cases hardware, 3 bales blankets; J. T. Stoll, 1 barrel hardware; Adams, McNeill & Co., 65 cases canned goods; Kirk, Geary & Co., 6 crates and 2 cases bottles, 1 case glassware; Whittier, Fuller & Co., 1 box moldings.

The following freight passed Ogden June 28th:

For Sacramento—Lindley & Co., 25 cases canned goods, 40 cases pickles; Hall, Luhrs & Co., 50 cases lard; Adams, McNeill & Co., 60 cases pickles; George W. Ghesley, 26 cases and 10 kegs pickles.

For Nevada City—Aurelia E. Gillett, 1 box household goods.

SAN FRANCISCO STOCK SALES.

SAN FRANCISCO, July 1st.

MORNING SESSION.

450 Best & B	2 10@2 15	100 Bullion	35c
300 Ophir	85c	250 Exchequer	25c
250 Mexican	90@85c	100 Union	70@65c
760 G. and C	95c	1220 Alta	2 05@2 10
250 Savage	8 c	100 Occidental	90c
230 Con. Virginia	25c	100 Andes	30c
250 Chollar	1 95	150 Scorpion	10c
100 Potosi	80c	150 Benton	55c
880 Hale & Nor	2 75@2 80	200 Navajo	3 90@3 95
50 Alpha	80c	870 Bodie	3@3 20
80 Sierra Nev	1 05	800 Mono	50@45c

AFTERNOON SESSION.

200 Bodie Tun	20c	410 Chollar	1 90
do..assessed 25c.		350 Potosi	75c
580 Bodie	3 25@3 20	900 H and N	2 70
100 Syndicate	50c	20 Jacket	1 80
200 Bulwer	1 50	30 Alpha	80c
300 Mono	45c	227 S. Nevada	1@1 05
580 Ophir	85c	105 Bullion	40c
120 Mexican	85@80c	325 Alta	2 05
1150 G. & C	1	785 Scorpion	10c
45 B & Belcher	1 10	400 Benton	55c
200 California	25c	100 Andes	35c
1775 Con. Vir	25c	50 Belcher	70c
100 Savage	80c		

Cuticura
REMEDIES
THE GREAT SKIN CURES

A Positive Cure for Every Form of Skin and Blood Disease, from Pimples to Scrofula.

THOUSANDS OF LETTERS IN OUR POSSESSION repeat this story: I have been a terrible sufferer for years with Blood and Skin Humors; have been obliged to shun public places by reason of my disfiguring humors; have had the best physicians; have spent hundreds of dollars and got no real relief until I used CUTICURA RESOLVENT, the new blood purifier, internally, and CUTICURA and CUTICURA SOAP, the Great Skin Cures and Skin Beautifiers, externally, which have cured me and left my skin and blood as pure as a child's.

ALMOST INCREDIBLE.

James E. Richardson, Custom House, New Orleans, on oath, says: In 1870 Scrofulous Ulcers broke out on my body until I was a mass of corruption. Everything known to the medical faculty was tried in vain. I became a mere wreck. At times could not lift my hands to my head, could not turn in bed; was in constant pain and looked upon life as a curse. No relief or cure in ten years. In 1880 I heard of the CUTICURA REMEDIES, used them and was perfectly cured.

Sworn to before U. S. Com. J. D. CRAWFORD.

STILL MORE SO.

Will McDonald, 2542 Dearborn street, Chicago, gratefully acknowledges a cure of Eczema, or Salt Rheum, on head, neck, face, arms and legs for seventeen years; not able to move, except on hands and knees, for one year; not able to help himself for eight years; tried hundreds of remedies; doctors pronounced his case hopeless; permanently cured by the CUTICURA REMEDIES.

MORE WONDERFUL YET.

H. E. Carpenter, Henderson, N. Y., cured of Psoriasis or Leprosy of twenty years' standing, by CUTICURA REMEDIES. The most wonderful cure on record. A dustpanful of scales fell from him daily. Physicians and his friends thought he must die. Cure sworn to before a Justice of the Peace and Henderson's most prominent citizens.

DON'T WAIT.

Write to us for these testimonials in full or send direct to the parties. All are absolutely true and given without our knowledge or solicitation. Don't wait. Now is the time to cure every species of Itching, Scaly, Pimply, Scrofulous, Inherited, Contagious and Copper-colored Diseases of the Blood, Skin and Scalp with Loss of Hair.

Sold by all druggists. Price: CUTICURA, 50 cents; RESOLVENT, $1; SOAP, 25 cents; POTTER DRUG AND CHEMICAL CO., Boston, Mass.

BEAUTY For Rough, Chapped and Oily Skin, Blackheads, and Skin Blemishes, use CUTICURA Soap.
ap23-1yWS&w1y

To the needs of the tourist, commercial traveler and new settler, Hostetter's Stomach Bitters is peculiarly adapted, since it strengthens the digestive organs, and braces the physical energies to unhealthful influences. It removes and prevents malarial fever, constipation, dyspepsia, healthfully stimulates the kidneys and bladder, and enriches as well as purifies the blood. When overcome by fatigue, whether mental or physical, the weary and debilitated find it a reliable source of renewed strength and comfort. For sale by all Druggists and Dealers generally. jy1-MWF&w1y

PAPILLON CATARRH CURE

AN UNFAILING MEANS OF CURING NASAL CATARRH, BY INSUFFLATION. CATARRH, COLD IN THE HEAD, BRONCHIAL CATARRH, AND HAY FEVER YIELD ALMOST INSTANTLY TO THIS SOVEREIGN REMEDY. IT IS A LIQUID MEDICINE THAT DOES NOT SMART, BURN OR IRRITATE; IT ALLAYS THE INFLAMMATION, PREVENTS ACCUMULATIONS OF MATTER, AND PERMITS FREE BREATHING. IT RELIEVES THESE MALADIES THOROUGHLY AND WILL PERMANENTLY CURE. ITS EFFICACY AS A CURE FOR HAY FEVER IS ESTABLISHED, AS MANY TESTIMONIALS CERTIFY. IT HAS BEEN USED SEVERAL YEARS. FOR OFFENSIVE DISCHARGE FROM THE NOSE, OR LOST SENSE OF SMELL, TASTE OR HEARING, AND PAINS IN YOUR HEAD, USE PAPILLON CATARRH CURE. WE CONSTANTLY RECEIVE REPORTS FROM PHYSICIANS AND FROM DRUGGISTS ACKNOWLEDGING THE SUCCESS OF THIS REMEDY. CATARRH IS A DECEPTIVE DISEASE, AND IF CHRONIC IS DANGEROUS. PAPILLON CATARRH CURE HAS PRODUCED CURES OF MANY ACKNOWLEDGED INCURABLE CASES.

PRICE, $1.00 PER BOTTLE SIX FOR $5.00. DIRECTIONS IN TEN LANGUAGES ACCOMPANY EVERY BOTTLE.

FOR SALE BY ALL DRUGGISTS.

REDINGTON & CO., Gen'l Agents, San Francisco, Cal.
ap7-1yW

FRESE'S

HAMBURG TEA.

Cures chronic, nervous and sick headache, nervous repression, drowsiness, nausea, vomiting, pimples on the face and freckles.
ap9-12or3p1yMWF&w1y

BEAUTIFUL SNOW

FOR THE COMPLEXION!

THIS ELEGANT PREPARATION IS THE most perfect beautifier known. It is pure and harmless, delightful in its application and wonderful in its effects, while the closest scrutiny fails to detect its use. Prepared by **H. BOWMAN**, Chemist, Oakland. For sale by all druggists. mr3-6mMWS

HOME AND ABROAD.

[CONTINUED FROM FIRST PAGE.]

PARIS, July 1st.—Vice-Admiral Peyson, Minister of Marine, has issued a circular asking for subscriptions to open a fund for the relief of sufferers from cholera belonging to the navy.

MARSEILLES, July 1st.—Berthier, a Parisian actress, while taking part in a play in the theater here to-night, heard that a spectator had been seized with cholera, and abruptly fled to Paris between the scenes in her theatrical costume.

Orange Celebration.

NEWRY (Ireland), July 1st.—The Orangemen here to-day celebrated the one hundred and ninety-fourth anniversary of the Battle of the Boyne. On the hills bonfires blazed; also in various parts of the town. A procession, preceded by brass bands, marched through the streets, carrying an effigy marked "The Traitor Lundy," which was afterward burned. The police dispersed a crowd of Nationalists.

Negotiations Opened.

ROME, July 1st.—Mancini, Minister of Foreign Affairs, in the Senate to-day stated that negotiations had been opened with the Governor of Dongola, who is credited with having entered into entente cordiale with the rebels, with a view to ransoming an Italian missionary.

Force to be Used.

LONDON, July 1st.—The negotiations between England and Holland in regard to the Nisero crew, resulted in a determination to use forcible measures to compel the Rajah of Tenom to release the captives.

Emperors to Meet.

LONDON, July 1st.—It is currently reported that a meeting will soon take place at Dantzig between the Emperor of Germany and the Czar.

Emperor William.

BERLIN, July 1st.—A residence has been engaged for Emperor William in Gastein, Austria. He is expected to arrive there July 15th, and will probably meet Emperor Francis Joseph.

A Brave Man's Reward.

PLYMOUTH (Eng.), June 30th.—While a gang of twenty-five convicts were at work here, one of the number threw a large stone at the solitary Warden, which struck him in the head, inflicting a stunning blow. The gang then rushed for him. A "life" convict named Stevens, outstripped the others, seized the Warden's rifle and fired upon the advancing convicts, six of whom he seriously wounded, when his ammunition was exhausted. Stevens clubbed five others with his rifle, and when assistance arrived was completely exhausted. Details of the affair were promptly reported to the Government, and the Home Secretary gave orders that Stevens be immediately released from prison and rewarded. When the good news was made known to Stevens, he fainted.

Girl Burned to Death.

OTTAWA, July 1st.—A house of ill-repute on St. Magdalen street was burned this evening. The fire was caused by the upsetting of a lamp during a drunken carousal. A girl named Labrauche was burned to death.

SAN FRANCISCO ITEMS.

The Democratic State Executive Committee is called to meet in San Francisco July 8th at 1 P. M.

Colonel Dickinson has been re-elected Colonel of the First Regiment for the ensuing term of four years.

Ex-Assemblyman Montague R. Leverson, accused of drawing a pistol on Robert Trexler, has been discharged for lack of prosecution.

The San Francisco *Humorist*, a German newspaper of this city, has hoisted the name of Stephen J. Field at the head of its columns as its candidate for President.

The new cable road to the top of Telegraph hill was put in operation Sunday. The cable did not work smoothly, but it was expected that this trouble would soon be remedied.

The Democratic contingent from this State, who are going to the Democratic National Convention at Chicago to advance and support the Presidential aspirations of Justice Stephen J. Field, took the train Tuesday afternoon for the East. They are not delegates to the Convention, but go simply as friends of the Judge.

Dr. C. C. O'Donnell has perfected his arrangements for his trip to the East with two lepers, whom he will exhibit to show the Eastern people the benefits of coolie immigration. He has a box partitioned off for the lepers. He has a large portfolio filled with photographs of lepers, some of whom are white, which he will exhibit.

The operations of the San Francisco Clearing-house for June compare as follows:

	1883.	1884.
Exchanges	$51,486,598	$41,621,891
Balances	8,845,480	7,836,213

The exchanges for the six months ending June 30th were $267,959,771, or $17,638,378 less than in 1883.

Mrs. Mary Reed, of 734 Montgomery street, came to the Receiving Hospital daylight Sunday with her mouth wide open. It was apparent the jaw was dislocated. After the dislocation had been reduced Mrs. Reed was herself again, and, womanlike, she managed to wag her tongue, and explained that she could not close her jaw after an awful yawn over the stove while boiling coffee for her husband.

John C. Haberleng, a saloon-keeper on Dupont street, has identified at the Oakland Morgue the man and woman who committed suicide near Fruitvale on Friday, as August Schimsler and wife. Schimsler tended bar for Haberleng for a time, and also kept a saloon himself on the corner of Bush and Kearny streets, and on Market street near Sixth, and at other places. The man was a native of Berlin, Germany, and 44 years of age. When he reached New York he met the woman and married her. They then came to San Francisco.

The local yachtsmen have been making great preparations for sport this week and much pleasure is anticipated. The cruise of the Pacific Club to Santa Cruz will be a grand affair. Nine yachts will participate, the Casco, Halcyon, Lurline, Aggie, Ariel, Fleur de Lis, Virginia, Nellie, Whitewing and Annie. All the larger craft have been on the dry dock recently and thoroughly cleaned in preparation for the racing contest on the Fourth. The Halcyon, especially, recently purchased by Joseph D. Grant, has been put in excellent trim, and an exciting race between her and the Lurline and Aggie is expected.

PASSENGER LISTS.

MOJAVE, July 1st.—Passed Mojave to-day, to arrive in San Francisco to-morrow: Mrs. C. Levy, Mrs. George Wade, M. Lindley, Los Angeles; Miss Emma A. Hall, Adrian, Mich.; J. Thomas, New York; G. R. Dixon, L. S. Wentworth, El Paso, Texas; D. Cleveland, Oakland; F. H. Clark, Los Angeles; Mrs. H. S. Carpenter, Prescott, A. T.; A. D. Tourtillott, San Francisco; John Daggett, F. L. Clark, Daggett; Ben. F. Daggett, Oakland; G. A. Bowers, Prescott.

The Doctor's Indorsement.

Dr. W. D. Wright, Cincinnati, O., sends the subjoined professional indorsement: "I have prescribed Dr. Wm. Hall's Balsam for the Lungs in a great number of cases, and always with success. One case in particular was given up by several physicians who had been called in for consultation with myself. The patient had all the symptoms of confirmed consumption—cold night sweats, hectic fever, harrassing coughs, etc. He commenced immediately to get better, and was soon restored to his usual health. I also found Dr. Wm. Hall's Balsam for the Lungs the most valuable expectorant for breaking up distressing coughs and colds."

INCORPORATIONS.—The Alameda Water Company has filed articles of incorporation for the purpose of selling water, laying water pipes, buying and selling water rights and land in the city of Oakland and county of Alameda. The Directors are Moses Hopkins, Francis L. Such, Gustave Dussol, A. R. Kennedy, Theodore Wetzel. Capital stock, $600,000, divided into 6,000 shares of $100 each. Moses Hopkins subscribed for 3,230 shares, Francis L. Such, 250, and each of the others 10 shares each. Also of the Southern California Drug Association, with principal place of business at Los Angeles. Directors: J. F. Yorba, J. A. Bernal, Moye Wicks, Albert Rimpau, E. A. Frenzel, B. A. Yorba, H. S. Orme. Capital stock, $75,000, divided into 5,000 shares. Also of the American Colony Water Company, with principal place of business at Los Angeles. Directors: C. B. Woodhead, S. H. Mott, George H. Bonebrake, A. E. Pomeroy, M. G. McKoon, G. R. Crow, P. M. Green. Capital stock, $100,000, divided into 1,000 shares.

An Indian named Augustine Delquarto committed suicide by hanging in San Diego county last week. He adopted the Indian style of hanging, by standing upon his tiptoe, then fastening the rope about his neck and bending his knees so as to let his body swing from the end of the rope. He was a witness in a shooting scrape which was being investigated by the Grand Jury, and it is generally believed that he became very much frightened, thinking that the jury were about to charge him with the commission of the crime which they were then investigating, and deliberately hung himself.

'TIS FREQUENTLY RECOMMENDED.—Mr. H. C. Mooney, of Astoria, Ill., writes us that Allen's Lung Balsam, which he has sold for fifteen years, sells better than any other cough remedy, and gives general satisfaction. 'Tis frequently recommended by the medical profession here.

The red sky glows which were so conspicuous last fall reappeared at San Diego last week, and were very brilliant at both morning and evening.

MISCELLANEOUS.

ROYAL

BAKING POWDER
Absolutely Pure.

This POWDER never varies. A marvel of purity, strength and wholesomeness. More economical than the ordinary kinds, and cannot be sold in competition with the multitude of low test, short weight, alum or phosphate powders. *Sold only in cans.* ROYAL BAKING POWDER CO., 106 Wall street, New York.

W. T. COLEMAN & CO., Agents, SAN FRANCISCO. ap28-4ply

RAILROADS, STEAMERS, ETC.

CENTRAL PACIFIC RAILROAD.

Commencing TUESDAY, July 1, 1884,
AND UNTIL FURTHER NOTICE,
Trains and Boats will Leave Sacramento
AS FOLLOWS:

1:00 A.M.—(Daily)—Accommodation Train to Stockton and Lathrop. Connects at Lathrop with S. P. Emigrant Train to The Needles, Deming, El Paso and New Orleans.

3:50 A. M.—(Daily)—C. P. Pacific Express, via Benicia for San Francisco.

6:00 A. M.—(Daily) San Francisco Passenger Train, via Benicia. Connects at Suisun for Vallejo and Calistoga. Second-class passenger cars for San Francisco attached.

7:10 A. M.—(Sundays excepted)—Accommodation Train to Marysville, Red Bluff and Redding.

9:00 A. M.—(Daily)—C. P. Emigrant Train to Ogden, Council Bluffs and East.

10:00 A. M.—(or as soon thereafter as practicable—Sundays excepted). Steamer to San Francisco, touching at all way ports on the Sacramento river.

11:30 A. M.—(Daily)—Passenger Train to Woodland, Williams, Willows, Tehama and Red Bluff.

11:40 A. M.—(Daily)—San Francisco Passenger Train. Connects at Galt with Passenger Train to Ione, and at Lathrop with Passenger Train to Merced, Madera, Fresno and Tulare; connects also at Niles for San Jose.

12:40 P. M.—(Daily)—Local Passenger Train to Auburn and Colfax.

2:30 P. M.—(Daily) — Oregon Express for Marysville, Chico, Red Bluff and Redding (Portland, Oregon).

2:50 P. M.—(Daily)—San Francisco Passenger Train, via Benicia. Connects at Suisun for Vallejo. Connects also at Suisun (Sundays excepted), for Calistoga.

5:00 P. M.— (Sundays excepted) — Local Train to Stockton and Lathrop. Connects at Lathrop with the Southern Atlantic Express to Madera, Mojave, The Needles (A. & P. R. R.), Newhall (Santa Barbara), Los Angeles, Colton (San Diego), Yuma, Maricopa, Tucson, Deming (A., T. & S. F. R. R), El Paso (T. & P. Ry.), San Antonio and New Orleans.

7:05 P. M.—(Daily)—Passenger Train to Woodland and Knight's Landing.

7:35 P. M.—(Daily)—Central Atlantic Express to Colfax, Reno (Carson and Virginia), Battle Mountain (Austin), Palisade (Eureka), Ogden, Council Bluffs and East.

Sacramento and Placerville R. R.

7:30 A. M.—(Sundays excepted)—Local Passenger Train for Folsom and Shingle Springs.

4:00 P. M.—(Sundays excepted)—Local Passenger Train for Folsom.

A. N. TOWNE.....General Manager
T. H. GOODMAN.....Gen'l Pass'r and Ticket Ag't
ja9-4ptf

OCEANIC STEAMSHIP CO.

FOR HONOLULU.

THE SPLENDID NEW 3,000-Ton Steamships will leave the Company's Wharf, corner Steuart and Harrison streets, at 3 P. M.:

MARIPOSA.....JULY 1st
ALAMEDA.....JULY 15th

Freight, $5 Per Ton.

☞ Excursion Tickets at Reduced Rates. For passage or further particulars, apply to J. D. SPRECKELS & BROS., Agents, 327 Market street, corner Fremont. o18-tf

—FOR—

PORTLAND AND ASTORIA
(OREGON.)

THE OREGON RAILWAY AND Navigation Company and Pacific Coast Steamship Company will dispatch from Spear-street wharf, for the above ports, one of their new A1 Iron Steamships, viz.:

Columbia, State of California and Oregon.

SAILING DAYS:

JULY.....3, 8, 13, 18, 23, 28, AUG. 2

AND EVERY FOLLOWING FIVE DAYS, At 10 o'clock A. M.,

Connecting at Portland, Oregon, with Steamers and Railroads and their connecting Stage-lines for all points in Oregon, Washington and Idaho Territories, British Columbia and Alaska.

Ticket Office: 214 Montgomery street.

GOODALL, PERKINS & CO., Agents,
my3-tf No. 10 Market street, San Francisco.

INMAN
ROYAL MAIL STEAMSHIP COMPANY,

JOHN TALBOT, TICKET Agent C. P. R. R., can furnish Tickets to and from any part of Europe. Now is the time to send for friends, as rates are low. mr1-4ptf

HUMPHREYS' HOMEOPATHIC VETERINARY SPECIFICS

FOR THE CURE OF ALL DISEASES OF HORSES, CATTLE, SHEEP, DOGS, HOGS, and POULTRY.

FOR TWENTY YEARS Humphreys' Homeopathic Veterinary Specifics have been used by Farmers, Stock Breeders, Livery Stable and Turfmen, Horse Railroads, Manufacturers, Coal Mine Companies, Trav'g Hippodromes and Menageries, and others handling stock, with perfect success.

Humphreys' Veterinary Manual, (330 pp.) sent free by mail on receipt of price, 50 cents.

☞ Pamphlets sent free on application.

HUMPHREYS HOMEOPATHIC MED. CO, 109 Fulton Street, New York.

NERVOUS DEBILITY

HUMPHREYS' HOMEOPATHIC SPECIFIC No. 28.

Vital Weakness and Prostration from over-work or indiscretion, is radically and promptly cured by it. Been in use 20 years, —is the most successful remedy known. Price $1 per vial, or 5 vials and large vial of powder for $5, sent post-free on receipt of price. Humphreys' Homeo. Med. Co, Illust, Catalogue free.] 109 Fulton St., N. Y.

REMOVAL.

W. J. KAVANAUGH, UNDERTAKER,

Has REMOVED from No. 520 J, to No. 513 J Street (nearly opposite), between Fifth and Sixth. 4p-tf

J. FRANK CLARK,
County Coroner and Undertaker,

No. 1017 Fourth street, between J and K.—Always on hand the most complete Stock of Undertaking Goods on the coast. Country orders, day or night, will receive prompt attention. Telephone Number, 134. j6-4p1m

FRITZ & MILLER,
UNDERTAKERS,

Office in Odd Fellows' Temple, Ninth and K streets. Complete stock of Undertakers' Goods constantly on hand. City and country orders promptly attended to, day or night, at reasonable rates. jy1

30 DAYS' TRIAL
DR. DYE'S

(BEFORE.) (AFTER.)

ELECTRO-VOLTAIC BELT and other ELECTRIC APPLIANCES are sent on 30 Days' Trial TO MEN ONLY, YOUNG OR OLD, who are suffering from NERVOUS DEBILITY, LOST VITALITY, WASTING WEAKNESSES, and all those diseases of a PERSONAL NATURE, resulting from ABUSES and OTHER CAUSES. Speedy relief and complete restoration to HEALTH, VIGOR and MANHOOD GUARANTEED. Send at once for Illustrated Pamphlet free. Address

VOLTAIC BELT CO., Marshall, Mich.

THE LATEST!

Ladies' French Kid, Button Boots, $2 50.
Ladies' American Kid, Button Boots, $1 75.
Misses' Three-strap Sandals, $1 15.
Ladies' Newports, Langtrys and Strap Sandals, $1 25, $1 50.

Nick-Nacks for the Fourth:

Ladies' Mitts, 25 and 50 cents.
Ladies' Lisle Gloves, 10, 15, 25, 40 and 50 cents.
Ladies' Cream Fichus, 15 cents.
Ladies' Silk Fichus, Black and Ecru, 50 cents.
Ladies' and Children's Collarettes, 5 and 10 cents.
Ladies' Promenade Hand-bags, 25, 30, 40 and 50 cents.
Children's Coral Bracelets, plain, 15 cents.
Ladies' Spiral Coral Bracelets, 25 cents.
Ladies' and Children's Jet Bracelets, 25 cents.
Ladies' and Children's Parasols, in Gingham, Serge, Silk and Satin, plain and figured, 25 cents to $7 50.
Ladies' and Children's Fancy Bordered Handkerchiefs, Cambric; extra value, 5 cents.

SOAPS AND PERFUMERY.

Robinson Bros., Colgate's, Lubin's and Sterling's Soaps.

Lubin's Fine Extracts; Hoyt's Colognes; German Farina Cologne; Colgate's Toilet Water; Dickey's Creme de Lis; Camelline; etc.

RED, WHITE AND BLUE PRINTS, CAMBRICS AND RIBBON FOR DECORATIONS.

☞ Country Orders Solicited and Promptly Filled. ☜

RED HOUSE TRADE UNION.------C. H. GILMAN, Proprietor.

Nos. 714 and 716 J street, and 713 and 715 Oak Avenue, : : : : : : Sacramento.

MISCELLANEOUS.

THE "CHAMPION"

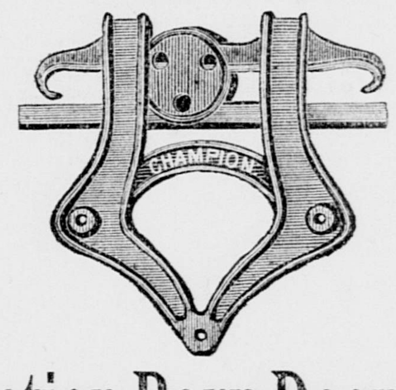

Anti-Friction Barn Door Hangers

The simplest, best and most complete BARN DOOR HANGERS in the World. We have Wood, Iron or Malleable Steel Hangers, both wide and narrow-guage, with iron-shod or hardwood maple track.

We call the attention of Farmers and Mechanics to this HANGER, which may be seen in operation at the GRANGERS' STORE, Nos. 1000 to 1006 K street, Sacramento.

Grangers' Co-operative Business Association,
AGENTS FOR SACRAMENTO. d5-4p6m

BAKER & HAMILTON,

IMPORTERS AND MANUFACTURERS OF

Agricultural Implements, Machines, Hardware,
Cutlery, Guns, Barbed Wire, Etc.

—AGENTS FOR THE—

BUCKEYE Mower —AND— Reaper.

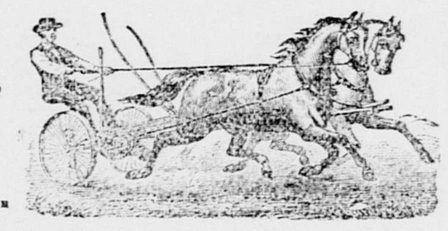

CHAMPION Mower —AND— Reaper

Tiger Self-Dump Wheeled Rakes,
The New Hollingsworth Rakes,
Benicia Header and Pitts Buffalo Thresher,
BAIN WAGONS, Eureka Gang Plows, Gale Chilled Iron Plows!

REPAIRS FOR MACHINES, ETC.

FOR PARTICULARS, ADDRESS:

Sacramento or San Francisco.

CAPITOL FURNITURE COMPANY,

Manufacturers of All Kinds of Furniture.
Goods Standard. Best Rates, Considering Quality, in the State.
WAREROOM,.....je23-4ptf.....No. 616 J STREET, SACRAMENTO

REDEMPTION OF BONDS.

NOTICE IS HEREBY GIVEN THAT IN ACcordance with the terms of the Bonds issued by the Pacific Rolling Mill Company, the Directors of said Company have determined by lot the numbers to be redeemed at its office, No. 202 Market street, in the city of San Francisco, on the 15th day of JULY, A. D. 1884, with the following result:

2	158	275	324	380
25	161	280	362	383
109	208	312	374	387
134	245	313	376	393
138	259	315	379	439

Which bonds will be paid in United States gold coin on said 15th day of JULY, A. D. 1884, upon surrender of same with coupons attached, and interest thereon will cease from and after that date.

San Francisco, June 11, 1884.

C. M. KEENEY,
Secretary Pacific Rolling Mill Co.
Office No. 202 Market street, San Francisco.
je13-tjy16

BOARD OF EQUALIZATION.

NOTICE IS HEREBY GIVEN THAT THE Board of Supervisors of the County of Sacramento will meet as required by law, on the

FIRST MONDAY OF JULY, 1884,

To examine the Assessment Book and equalize the assessment of property in the county, and will continue in session from time to time until the business of equalization is disposed of, but no later than the Fourth Monday in July.

jy1-3w CHAS. M. COGLAN, Clerk.

MATT. SCHMIDT'S SALOON,
918 J street, bet. Ninth and Tenth.

HAVING PURCHASED THE ABOVE place from A. B. KLEIN, he invites his old friends and the public to call. The best Liquors and Cigars in stock. je20-4p1m

THIS GREAT STRENGTHENING REMEDY
—AND—
NERVE TONIC

IS THE LEGITIMATE RESULT of over twenty years of practical experience by a THOROUGHLY QUALIFIED GRADUATE PHYSICIAN of one of the highest medical colleges of Europe.

It positively cures Nervous and Physical Debility, Seminal Weakness, Spermatorrhœa, Impotency, Prostatorrhœa, Hyperæsthesia (over-sensitiveness of the parts,) Kidney and Bladder Complaints, Impurities of the Blood and Diseases of the Skin.

It permanently stops all unnatural weakening drains upon the system, however they occur, preventing involuntary seminal losses, debilitating dreams, seminal losses with the urine, or while at stool, etc., so destructive to mind and body, and cures all the evil effects of youthful follies and excesses, restoring Exhausted vitality, Sexual Decline and **Loss of Manhood, however complicated.**

A thorough as well as a permanent cure and complete restoration to perfect health, Strength and Vigor of Manhood is **absolutely guaranteed** by this justly celebrated and reliable Great Remedy. Price, $2 50 per bottle, or five bottles for $10. Sent upon receipt of price or C. O. D., to any address, secure from observation and strictly private by

DR. C. D. SALFIELD,
216 KEARNY STREET, SAN FRANCISCO, CAL.

TRIAL BOTTLE FREE.

Sufficient to show its merit, will be sent to any one applying by letter, stating his symptoms and age.

Consultations strictly confidential, by letter or at office, free.

For the convenience of patients and in order to insure perfect secrecy, I have adopted a private address, under which all packages are forwarded.

JONES & ANDERSON,

FISH MARKET, FORMERLY OF FRONT and M streets, have removed to Front and L streets. Always a good supply of fish on hand. je19-1m*

MANHOOD
By using the great Vitalizer, the King of all Restoratives
RESTORED.

DR. ABERNETHY & CO.'S VITALIZER.
—THE—
King of all Known Remedies.

IT IS BEYOND A DOUBT THE MOST RELIable, useful and PERMANENT TONIC to the reproductive organs of both sexes known. It acts directly upon the nervous system. It restores debilitated functions of the principal organs of the body and unsurpassed as a Nervine. It is a powerful, permanent and determined Aprodisiac. It is an Alterative and Aperient of excellent fine quality. It relieves weakness and pains in the kidneys; it prevents losses from the system from unnatural causes; it cures frontal headache, pimples on the face, loss of memory, relaxed condition of the nervous system, indigestion, sour stomach, diabetes and all urinary troubles. Those who have failed to obtain a cure should immediately give the VITALIZER a trial. It is the KING of all. It has never failed in a single case. The company will pay $500 for a case it will not cure, no matter whether complicated or not. The combination of the VITALIZER is such that it cures both simple and complicated cases. This is owing to a practical experience of 30 years. Dr. A. & Co. will guarantee a permanent cure in every case taken under their treatment and special advice. Time required is from one to three months' treatment. If the great VITALIZER fails, the money paid for the remedy will be refunded or $500 forfeited. Call or write for our OBSERVATIONS ON MANHOOD, which will enable the sufferer to answer the necessary questions, so that each can have the proper remedy forwarded suitable for his SPECIAL CASE. CONSULTATION FREE—CONFIDENTIAL. Price of the great Vitalizer, $2, or six bottles in case, $10, SUFFICIENT TO CURE MOST CASES—sent by EXPRESS on receipt of price, or C. O. D.

LADIES suffering from diseases peculiar to their sex, invaluable aid and speedy cure obtained. Our Female Monthly Pills are unsurpassed as a regulator. Sent on receipt of price, $3.

Dr. Abernethy & Co., No. 426 Kearny street. m5-4ptf

LOST HEALTH
DR. LIEBIG'S INVIGORATOR

DR. LIEBIG'S WONDERFUL GERMAN INVIGORATOR.

THE OLDEST, GREATEST AND BEST REMedy for the cure of Nervous and Physical Debility, Vital Exhaustion, Seminal Weakness, Loss of Manhood, Failing Memory and Relaxed and Enfeebled condition of the Genito-Urinary Organs.

It speedily cures Impotence, Early Decay, Loss of Vigor, SEMINAL WEAKNESS, and all the sad effects of youthful follies and abuse or EXCESSES OF MATURITY.

It permanently prevents all Unnatural Loss from the system, as thousands can attest who have used the Remedy in the past quarter of a century which it has been before the public.

It is indeed a wonderful remedy—toning the nerves, strengthening the muscles, checking the waste, invigorating the whole system and restoring the afflicted to HEALTH and HAPPINESS.

The Doctor will agree to forfeit **$1,000** for a case undertaken not cured. The reason so many cannot get cured of Weakness and the above diseases is owing to complication called PROSTATORRHEA with Hyperesthesia, which requires special treatment.

DR. LIEBIG'S INVIGORATOR, No. 2, with our peculiar special treatment, is the only cure for PROSTATORRHEA. By it MANHOOD is restored and the hand of time moved back from age to youth.

Price of either Invigorator, $2. Case of six bottles, $10. Sent to any address, covered securely from observation.

Dr. Liebig & Co. treat successfully by Homeopathy every form of SPECIAL, PRIVATE or CHRONIC DISEASE without mercury or nauseous drugs. If vitality is drained from the body, numerous diseases follow that baffle ordinary medical treatment. If allowed to continue, the unnatural loss causes Consumption, Diabetes, Bright's Disease, Insanity, etc. Cures guaranteed. Diseases of the genito-urinary organs, kidneys, liver and bladder specially treated. DISEASES OF WOMEN SPEEDILY CURED.

Qualified and Responsible.—Dr. Liebig & Co. from EUROPE are regular college educated physicians, and are now in their nineteenth year of special practice.

If pimples appear on the face and body, if you become listless and easily tired and exhausted, look out for the complication with Seminal Weakness, discovered at the LIEBIG DISPENSARY, known as **Prostatorrhœa**. DR. LIEBIG'S INVIGORATOR, No. 2, is the only known remedy for the above complication, **Prostatorrhœa.**

Most powerful electric belts free to patients.

TO PROVE THE WONDERFUL POWER OF THE INVIGORATOR A $2 BOTTLE GIVEN OR SENT FREE. Consultation free and private.

LIEBIG DISPENSARY.
400 Geary street, San Francisco, Cal.
Private Entrance, 405 Mason street, four blocks up Geary street from Kearny. Main entrance through Dispensary Drug Store. d8-1y&w1y

Dr. Spinney & Co

Of No. 11 Kearny st., San Francisco,
Treat all Chronic and Special Diseases.

YOUNG MEN

WHO MAY BE SUFFERING FROM THE effects of youthful follies or indiscretion, will do well to avail themselves of this, the greatest boon ever laid at the altar of suffering humanity. DR. SPINNEY will guarantee to forfeit $500 for every case of Seminal Weakness or Private Disease of any kind or character which he undertakes and fails to cure.

MIDDLE-AGED MEN.

There are many at the age of 30 to 60 who are troubled with too frequent evacuation of the bladder, often accompanied by a slight smarting or burning sensation, and a weakening of the system in a manner the patient cannot account for. On examining the urinary deposits a ropy sediment will often be found, and sometimes small particles of albumen will appear, or the color will be of a thin milkish hue, again changing to a dark and torpid appearance. There are many men who die of this difficulty, ignorant of the cause, which is the second stage of seminal weakness. Dr. S. will guarantee a perfect cure in all such cases, and a healthy restoration of the genito-urinary organs.

Office hours—10 to 4 and 6 to 8. Sunday, from 10 to 11 A. M. Consultation free. Thorough examination and advice, $5. Call or address

DR. SPINNEY & CO.,
No. 11 Kearny street, San Francisco.

P. S.—For private diseases of short standing, a full course of medicine, sufficient for a cure, with all instructions, will be sent to any address for $10. au28-4p5tawMTWThFtf

DR. MINTIE,
SPECIALIST AND GRADUATE,
No. 11 KEARNY STREET,

TREATS ALL CHRONIC, PRIVATE AND Special Diseases with the same wonderful success as of old.

THE GREAT ENGLISH REMEDY

Is a never-failing cure for Nervous Debility, Exhausted Vitality, Seminal Weakness, Spermatorrhœa, **Lost Manhood**, Impotency, Paralysis, and all the terrible effects of self-abuse, youthful follies and excesses in mature years—such as Loss of Memory, Lassitude, Nocturnal Emissions, Aversion to Society, Dimness of Vision, Noises in the Head; the vital fluid passing unobserved in the urine, and many other diseases that lead to insanity and death.

DR. MINTIE, who is a regular physician (graduate of the University of Pennsylvania), will agree to forfeit **Five Hundred Dollars** for a case of this kind the **VITAL RESTORATIVE** (under his special advice and treatment) will not cure, or for anything impure or injurious found in it. **DR MINTIE** treats all Private Diseases successfully without mercury. **Consultation Free.** Thorough examination and advice, including analysis of urine, **$5.** Price of **Vital Restorative, $1 50** a bottle, or four times the quantity, **$5**; sent to any address upon receipt of price, or C. O. D., secured from observation, and in private name if desired, by **A. E. MINTIE, M. D., No. 11 Kearny street, San Francisco, Cal.**

SAMPLE BOTTLE FREE

Will be sent to any one applying by letter, stating symptoms, sex and age. Strict secrecy in regard to all business transactions.

DR. MINTIE'S KIDNEY REMEDY, NEPHRETICUM, cures all kinds of Kidney and Bladder Complaints, Gonorrhœa, Gleet, Leucorrhœa. For sale by all Druggists; $1 a bottle; six bottles for $5.

DR. MINTIE'S DANDELION PILLS are the best and cheapest **DYSPEPSIA** and **BILIOUS** cure in the market. For sale by all Druggists.

KIRK, GEARY & CO., Sacramento, Wholesale Agents. my9-4ply&o9w1y

PILES ITCHING PILES.

SCRATCH NO MORE! USE SWAYNE'S OINTMENT.

SYMPTOMS are Moisture, intense itching, increased by scratching, most at night. Other parts are sometimes affected. Swayne's Ointment is pure. Also for Tetter, Blotches, all Skin Diseases. SOLD BY ALL DRUGGISTS.

VERY EASILY MANAGED, ECONOMICAL IN FUEL, AND GUARANTEED TO Give Perfect Satisfaction Everywhere.

BUY

A CHARTER OAK

MADE ONLY BY

Excelsior Man'f'g Co.,

ST. LOUIS, MO.

IMPORTERS AND DEALERS IN

TIN-PLATE, WIRE, SHEET IRON

—AND—

EVERY CLASS OF GOODS USED OR SOLD BY

TIN AND STOVE DEALERS.

SEND FOR PRICE LISTS.

SOLD BY

L. L. LEWIS & CO.,
SACRAMENTO.
jy17-1yMWF&w1y

To the Unfortunate.

DR. GIBBON'S DISPENSARY,

623 Kearny Street, San Francisco.

Established in 1854, for the treatment of Sexual and Seminal Diseases, such as Gonorrhea, Gleet, Strictures, Syphilis in all its forms, Seminal Weakness, Impotency, Skin Diseases, etc., permanently cured or no charge.

Seminal Weakness. Seminal Emissions, the consequence of self-abuse. This solitary vice or depraved sexual indulgence is practiced by the youth of both sexes to an almost unlimited extent, producing with unerring certainty the following train of morbid symptoms, unless combated by scientific medical measures, viz: Sallow countenance, dark spots under the eyes, pain in the head, ringing in the ears, noise like the rustling of leaves and rattling of chariots, uneasiness about the loins, weakness of the limbs, confused vision, blunted intellect, loss of confidence, diffidence in approaching strangers, a dislike to form new acquaintances, disposition to shun society, loss of memory, hectic flushes, pimples and various eruptions about the face, furred tongue, fetid breath, coughs, consumption, night sweats, monomania and frequently insanity.

CURED AT HOME.

Persons at a distance may be cured at home by addressing a letter to DR. GIBBON, stating case symptoms, length of time the disease has continued, and have medicines promptly forwarded free from damage and curiosity, to any part of the country, with full and plain directions. By inclosing ten dollars in registered letter, through the Postoffice, or through Wells, Fargo & Co., a package of medicine will be forwarded to any part of the Union. The Doctor cures when others fail. Try him. Mention the RECORD-UNION. Address DR. J. F. GIBBON.

ja24-4ptf Box 1957, San Francisco.

DR. ALLEN'S

PRIVATE DISPENSARY.

26½ Kearny Street, San Francisco, Cal.

ESTABLISHED FOR THE SCIENTIFIC AND SPEEDY CURE OF CHRONIC, NERVOUS AND SPECIAL DISEASES.

THE EXPERT SPECIALIST.

DR. ALLEN, AS IS WELL KNOWN, IS A regular graduated Physician and Surgeon, educated at Bowdoin College and the University of Michigan. He has devoted a lifetime to, and is acknowledged to be, the most expert Surgeon in his specialty on the Pacific Coast.

YOUNG MEN

And MIDDLE-AGED MEN, who are suffering from the effects of Youthful Indiscretions or Excesses in maturer years, NERVOUS AND PHYSICAL DEBILITY, IMPOTENCY, LOST MANHOOD, confusion of ideas, dull eyes, aversion to society, despondency, pimples on the face, loss of energy and memory, frequency of urinating, etc., remember that by a combination of *vegetable remedies* of great curative power, the Doctor has so arranged his treatment that it will not only afford immediate relief but permanent cure.

HOSPITAL EXPERIENCE

(Having been surgeon in charge of two leading hospitals), enables me to treat all private troubles with excellent results. I wish it distinctly understood that I do not claim to perform impossibilities, or to have miraculous or supernatural power. I claim only to be a *skillful* and *successful* Physician and Surgeon, *thoroughly* informed in my specialty—

DISEASES OF MAN.

All applying to me will receive my *honest opinion* of their complaints—no experimenting. I will guarantee a *positive cure* in every case I undertake, or forfeit **$1,000.** Consultation in office or by letter FREE and strictly private. Charges moderate. Thorough examination, including chemical and microscopical analysis of urine and advice, $5. Office hours—9 to 3 daily, 7 to 8 evening; Sunday, 9 to 12 only. Call or address

DR. ALLEN,
26½ Kearny street, San Francisco, Cal.

P. S.—I have a **vegetable compound**, the result of many years of special practice and hard study, which under my special advice has never failed of success in the cure of **Lost Manhood, Prostatorrhea, etc.** o20-4ptf

MARTIN KESTLER,

MANUFACTURER OF BUGGIES, FARM Express, Freight, Header and Quart Wagons. Repairing, etc., at short notice. 1010 to 1014 Ninth st., bet. J and K, Sacramento. ap17-4p1m